58 Killed In Mexican Church Roof Collapse

Today's Weather
(By The Associated Press)
Sunny, not as windy; high in 30s.

The Cumberland News

Tawes Opposes Legal Lottery
(See Back Page)

VOL. 27—NO. 70 | Entered as second class mail matter at Cumberland, Maryland, under the act of March 3, 1879 | CUMBERLAND, MARYLAND, MONDAY, JANUARY 4, 1965 | Associated Press AP Photofax United Press International | 14 PAGES—SEVEN CENTS

89th Congress Will Convene Today

Center Part Falls During Dedication

35 Of Worshipers Hurt; Officiating Priest Among Dead

MEXICO CITY (AP) — The roof of a new village church caved in with a sudden crash during mass Sunday and fell on worshipers seated in their pews. Mexican Red Cross officials said at least 58 persons were killed and 35 injured.

"It happened so fast nobody had a chance to run," said one of the survivors, Alfonso Escamilla, 15.

Escamilla said several hundred persons were in the church at Rijo, in an isolated area about 75 miles from Mexico City, for the 9 a.m. mass when the tragedy occurred.

"I heard a noise and looked up and saw the center part of the roof coming down," Escamilla said. "I was near a door but I didn't have time to get out."

Officiating Priest Killed

Among those killed with the priest officiating at the mass, Rev. Exequiel Olivares.

The church, of brick, mortar and concrete construction, was being used formally for the first time Sunday and the 9 a.m. mass was to dedicate the building.

The interior structural supports of the church's cupola had been removed by construction crews only Saturday.

Those who survived joined other townspeople in forming rescue crews to dig through the rubble in search of dead and injured.

Five tractors plowed away the heavy debris.

Help from outside was hours in arriving because of Rijo's remoteness from any large towns and its lack of telephone communication.

Red Cross Moves In

Red Cross units from three towns moved into Rijo and took the injured to neighboring hospitals.

A Red Cross spokesman said the number of injured probably was greater than the official Red Cross figure because some injured were known to have been taken by friends to private clinics for treatment.

Rescue workers continued to search for more dead among the wreckage.

Red Cross officials in Puebla said those who escaped uninjured were seated at the back of the church where the roof had not been completed.

Avalanche Kills 3

GRAZ, Austria (UPI)—Three Austrian hunters were buried by an avalanche near Judenburg in the Styrian Alps Sunday, an Austrian police report said.

Although rescue activities started immediately, help came too late. All three men were already dead when they were dug out of the snow.

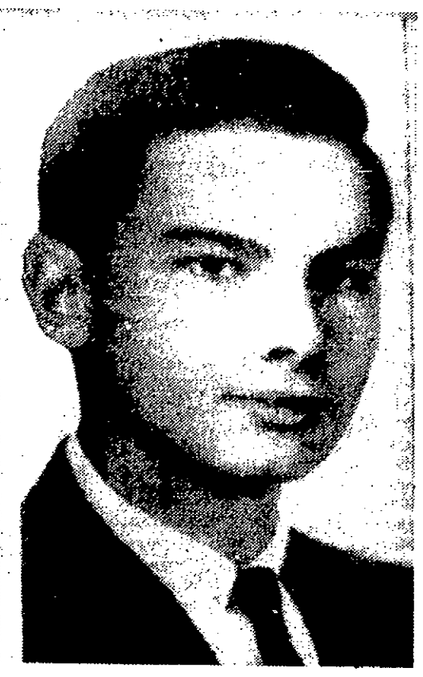

Youth Arrested In Triple Slaying

Harrison Crouse, 18-year-old University of Illinois freshman, is led from his Wilmette, Ill., home by Patrolman Rudy Zdenalik and Detective Donald Sternberg after his parents and sister were found shot to death. Detective Sternberg said young Crouse admitted the slayings, adding "he said he didn't know why—he just thought he could commit the perfect crime." At right is a a recent portrait of the young pre-law student, arraigned yesterday on three charges of murder. (AP Photofax)

Rusk Rules Out Viet Pullback, War Expansion

WASHINGTON (AP) — Secretary of State Dean Rusk ruled out Sunday either U. S. withdrawal from or a major expansion of the Viet Nam war at this time. He said that with unity and aid, the South Vietnamese themselves can beat the Red guerrillas.

In a television interview over the NBC network, Rusk conceded he shares with many Americans "a sense of frustration that things are not somehow moving more rapidly toward a conclusion" in the long Vietnamese campaign.

"It is going to require persistence, it is going to require a good deal of effort by the South Vietnamese, as well as ourselves, and a certain coolness in dealing with this problem," he said, "rather than taking reckless action which would move us over thoughtlessly in either the direction of defeat or in the direction of a very great catastrophe."

He said pulling out would only encourage a militantly expansionist Communist China to push on with further aggression leading toward a major catastrophe.

He said expanding the war would multiply casualties by the thousands, subject Asian people to devastation and lead down a trail "the end of which no one in any country could possibly see with assurance."

And a political settlement, he said, is possible only if the Reds give up their aggressive designs — and the Communist have refused to do this.

Today's Chuckle

Travel Agency sign: "Please Go Away!"

(T-M. WRR General Features Corp.)

Snow Strands 2,000 Motorists Overnight

YREKA, Calif. (AP) — The mountain community of Yreka said goodby Sunday to 2,000 travelling strangers stranded overnight by a blizzard that closed all highways leading out of town.

Private homes, 15 churches, one elementary school and civic club lodges were opened to motorists trying to get back home after holiday visits. Some were returning to Oregon, whose border is 20 miles north, after watching Michigan beat Oregon State 34-7 the New Year's Day football game in the Pasadena Rose Bowl.

Thirty southbound buses with 1,100 passengers left Medford, Ore., Sunday 45 miles north of the California border after staying overnight because of conditions around Yreka.

In Washington State, six small towns in the north-central portions were isolated for the second day by snows built up by winds to drifts that covered autos. Many state roads were closed.

U. S. highway 2 was blocked in Washington for 100 miles in the snow bound areas.

Snows whipped by 60 to 70 mile-an-hour winds covered Interstate Highway 5 north and south of Yreka, 2,500 feet high in the shadow of Mt. Shasta. Cars trying to negotiate the road in the 27-degree temperature were blown about and turned back.

"When I heard about all the trouble, I telephoned police and offered to give up my bedroom," said Mrs. Isabel Lowe, who lodged and fed Mr. and Mrs. Bruce Stern of Grants Pass, Ore., and their 15-month-old baby.

"I hurried out and got food so they could have breakfast," said Mrs. Lowe, who slept in a sleeping bag on her living room sofa.

Cars and buses were allowed back on the highway shortly after 4 a.m. Sunday.

A 50-mile-an-hour blizzard closed Interstate 80 from the Nevada border to Colfax, Calif., 72 miles away. New Year's weekend skiers were warned to get out of the Lake Tahoe area Saturday. The few who stayed faced the prospect of missing work Monday.

The small town of Willow Creek, in northwest California's flood-struck area, was again without electric power after two days of being able to use their appliances and machinery. Electric power had been cut off to the town for nine straight days in the last part of December.

Propane Tank Cars Derailed

HOOSICK FALLS, N.Y. (AP) — A Boston & Maine Railroad tank car, loaded with 30,000 gallons of propane gas, and seven other cars were derailed in this village of 4,000 Sunday, only a few feet from several large fuel oil and gasoline storage tanks.

There was no fire or explosion and no one was reported injured.

Mayor Leo Albowicz said the railroad car would remain at the site until Monday when residents again would be evacuated and railroad personnel would attempt to drain the gas or move the tanker.

DOVER, N.H. (AP) — Two fully-loaded propane gas railroad tank cars were derailed and overturned Sunday in a crowded business-residential district only 300 feet from a church where services were being held.

A 200-ton crane placed one of the cars carrying 30,000 gallons of the gas back on the rails shortly after 3 p.m. and a Diesel engine towed it away without incident.

Traffic Deaths Set New Year Holiday Record

By The Associated Press

Deaths on the nation's highways spiraled upward in record proportions Sunday in the last phase of the three-day New Year holiday period, bringing tragedy to hundreds of homes.

With several hours to go in the homeward rush, the death toll reached 416, surpassing the 1959-60 three - day New Year span in which 374 persons, the previous record, were killed in traffic accidents.

The highest number of fatalities was recorded in California where 67 persons died. Officials of the Calfornia Highway Patrol said this New Year weekend was the deadliest yet in the state. The toll surpassed the previous record of 63 deaths set on a four-day New Year weekend in 1952.

The National Safety Council said usually the New Year holiday period has a lower traffic death toll than any other holiday. The council estimated before the start of the holiday that traffic deaths could total between 300 and 360.

A council spokesman said Sunday: "It certainly doesn't look good. It looks like the final toll will be in the vicinity of 500. That's more than a four-day new year record. That figure was 409 in 1955-56."

During the 1961-1962 New Year's celebration—the most recent three-day observance—there were 337 traffic deaths.

The death count during last week's three-day Christmas holiday was 578, the second worst three-day Christmas toll since 1955, when 609 fatalities were recorded.

A survey of traffic deaths during a three-day non-holiday period, conducted last month by the Associated Press for comparison with the Christmas and New Year holiday tolls, showed 396 persons killed.

Viet Buddhist Protest Rally Called Today

Anti-Government Campaign Renewed At Mass Meeting

SAIGON, Monday (UPI) The trial of 20 student leaders accused of anti-government activities was postponed early today when 100 youths gathered near the court and denounced the trial judges as American hirelings.

SAIGON, Viet Nam (AP) — Buddhist monks reopened their campaign against the government of Premier Tran Van Huong Sunday with a meeting of 2,000 followers in a Buddhist camp here. They set the stage for a street demonstration Monday.

In Hue, an antigovernment student group announced its is organizing a nationwide two-day general strike aimed at halting even military activity. The student leadership did not say when the strike would begin.

The Buddhists' meeting in Saigon was the first since military leaders purged the civilian High National Council Dec. 20 and arrested more than a score of politicians.

At the end of the meeting, the Buddhist leaders called on their followers to demonstrate Monday at the Saigon waterfront, near the home of Lt. Gen. Nguyen Khanh, leader of the military coalition that carried out the purge.

The demonstration was called in protest of the trial scheduled for Monday of 20 students arrested last month on charges of instigating rioting.

Thich Chanh Lac, a Buddhist leader, told the camp meeting that Buddhists would call for larger demonstrations if the government did not release the students.

A 26-year-old student leader in Hue, 400 miles north of Saigon, said the object of the intended general strike is to bring down the Huong government. He said the students do not want a new military leader either, and have no preference as to who Huong's successor should be.

Bolivian Coup Attempt Fails

LA PAZ, Bolivia (AP) — The governing military junta announced Sunday it had smashed an attempt to overthrow it, led by the federal gendarmerie.

The communique said troops had been rapidly mobilized through the night and the conspiracy was promptly squelched.

The country now is quiet and everything is normal, the communique added.

At midnight there was a rumbling of troops and tanks heading for various parts of the city but the communique said there were no clashes of any kind.

The interior ministry said about 20 persons had been detained, including the commander of the federal police, Col. Agustin Morales, and the commanders of two police regiments, Felix Rospigliossi and Carlos Paz Brun.

RELIEVED OF DUTIES — Edward W. Strong (above), chancellor of the University of California Berkeley campus, scene of student demonstrations against restrictions on political activity, has been released from duties and granted leave of absence. Regents named Martin Mayerson as acting chancellor. (AP Photofax)

Controversial UC Chancellor Is Given Leave

BERKELEY, Calif. (AP) — University of California's more than 27,000 students return to their strife-torn Berkeley campus Monday. Their embattled chancellor, Dr. Edward W. Strong, was released from duties over the weekend.

For three months, Dr. Strong, 63, was the storm center of a controversy that has generated four huge campus demonstrations and disrupted classes. They were instigated by the campus Free Speech Movement which has demanded freedom on campus to espouse off-campus causes such as civil rights. The school now limits the places for such activity.

Strong had come under fire by some students and faculty members for his assertedly rigid interpretation of rules governing student on-campus political activity and advocacy.

Last week, Mario Savio, a junior philosophy student and leader of the Free Speech Movement had called for a mass rally at noon Monday on the steps of Sproul Hall. The weekend developments made it uncertain if it would be held.

Strong's release was at his own request, it was announced, after a meeting of university regents Saturday.

The philosophy professor, who was hospitalized last month with a gall bladder ailment, asked indefinite leave for health reasons. He was replaced immediately by Martin Meyerson, 42, named acting chancellor. Meyerson for the past year was dean of the UC College of Environmental Design at Berkeley.

Campus strife came to a riotous head Dec. 3 when more than 800 persons, including 590 students, 50 teaching assistants nd 130 teen-agers and other non-students, staged an all-night sit-in inside the campus administration building, Sproul Hall.

Acting under orders of Gov. Edmund G. Brown, hundreds of police stormed the rebels and arrested them. Many went limp and were dragged bodily outside. Brown called the demonstration "anarchy."

Leadership Fights Face Both Houses

Johnson To Outline His 'Great Society' Plans At 9 Tonight

WASHINGTON (AP) — The 89th Congress moves off on a fast start Monday with leadership struggles in both houses and an impatient President waiting to lay down his legislative program.

President Johnson, instead of waiting the customary few days to give Congress a chance to get settled, will arrive on Capitol Hill at 9 p.m. EST Monday to outline some of his plans for what he calls "the Great Society."

By the time the President delivers his State of the Union Message the dust should have settled on fights to pick a House Republican leader and a Senate assistant Democratic leader. And action also should have been completed on proposals to change House rules intended to help the Johnson program along.

House Democrats went on record as approving the rules changes Saturday by a party caucus in which discipline was administered to two Southern Democrats who openly worked for the election of Republican Barry Goldwater for president.

Two Lose Seniority

Reps. John Bell Williams of Mississippi and Albert W. Watson of South Carolina were stripped of their seniority rights, the key to success in Congress.

Both men denounced the action and Watson threw out a strong hint he is thinking of withdrawing from the Democratic party to become either an independent or a Republican.

The disciplinary action was urged by northern Democrats as necessary to strengthen party loyalty in the South and insure the success of Johnson's legislative program.

Williams figures in another unusual situation in that he and the other four Mississippi representatives face a challenge to their seating.

A House group headed by Rep. William Fitts Ryan, D-N.Y., will ask that the Mississippians be required to stand aside while the other 430 members of the House are being sworn in.

Demonstrations Planned

If he succeeds in getting such a ruling from the chair, Ryan then will ask the newly seated House to hold the Mississippi seats open pending an inquiry by the House administration and elections committee into charges that the Mississippi election was illegal because Negroes were systematically prevented from voting.

The charges of discrimination have been entered by the Mississippi Freedom Democratic Party, a predominantly Negro group which plans silent demonstrations outside the Capitol, the White House and the Justice Department Monday to dramatize their case. They seek a new, federally supervised election.

The President, on the threshhold of a new four-year term, is expected to outline his basic aims and philosophy and sketch his program in broad terms.

Burton Edges Liz Taylor Off Box-Office Top Ten

HOLLYWOOD (AP) — Richard Burton made his debut Sunday on the movies' select list of Top Ten box-office stars — and edged out Mrs. Burton in doing it.

The Welsh actor, generally considered one of the world's greatest, placed 10th in the annual poll conducted by Motion Picture Herald. The trade magazine polls only movie exhibitors.

Elizabeth Taylor Burton, a perennial among the top ten in past years, placed 11th.

For the third year in a row, Doris Day was named No. 1 box-office draw. Besides Burton there were two other newcomers — Shirley MacLaine, seventh, and Ann-Margret, eighth.

Repeat winners were Jack Lemmon, second; Rock Hudson, third; John Wayne, fourth; Cary Grant, fifth; Elvis Presley, sixth, and Paul Newman, ninth.

The Taylor-Burton race was close, a spokesman for the magazine said.

Burton's work in "Becket" and "Night of the Iguana," both highly successful at the box-office, gave him the nod.

Miss Taylor's near win is remarkable because she didn't have a new picture in release last year. Her votes all came from the long-running "Cleopatra," released in 1963. She costarred with Burton in it.

On Inside Pages

Ann Landers	5
Bridge	11
Comics	11
Crossword	11
Cryptoquote	11
Deaths	13
Dr. Van Dellen	7
Editorial Page	7
Hollywood	5
Racing	11
Secrets of Charm	5
Sports	9, 10
State News	3
Tri-State News	8
Want Ads	12, 13

Dirksen Urges Expert Task Forces To Advise GOP

WASHINGTON (AP) — Sen. Everett M. Dirksen, R-Ill., proposed Sunday the creation of non-political task forces to provide expert advice for congressional Republicans on critical foreign and domestic issues.

In an interview recorded with the Associated Press, Dirksen, the Senate GOP leader, called on President Johnson to sit down with top congressional Republicans who want to be heard before any major decisions are made on which they will have "little choice but to go along in the interest of a unified front . . ."

On a range of subjects, the Illinois senator said:

—Establishment of expert task forces would be "infinitely better" than reliance on a party advisory council such as suggested by GOP governors.

—Barry Goldwater, the defeated GOP presidential nominee is entitled to be heard on any subject on which he wishes to speak out but "that does not mean that we necessarily follow any view he expresses . . ."

Here are the questions and answers:

Q. Sen. Dirksen, what sort of a program are Republicans going to be able to develop in Congress?

Q A. As the eighty-ninth Congress gets under way, we will be thinking in terms of alternatives for whatever the administration may offer. As an example, I think it is for our policy committee and our conference, and the joint leadership, to determine what we ought to do in such fields as medicare, aid to education, nuclear power, and whether or not we are keeping our facilities and our trained personnel in order against any eventuality in that field, the problem of the United Nations . .

I think we should set up some task forces made up of people who have expert, first-hand and current knowledge in that field.

Q. Will this cover the foreign field as well as the domestic?

A. I think it necessarily must, and I fancy we will be able to get people there who have some current knowledge.

Q. What is the most critical problem in the foreign field, in your estimation?

A. Manifestly it would have to be Viet Nam. That is not only militarily critical but political as well. When I say political, I mean from their standpoint as much as from ours, because here you have a completely unstable government, and already they are making it manifest to us that we are not very welcome over there.

So we are faced with a sharp reality: Do we forsake what we have done? Do we go further and venture north and invite possible complications with Red China? Or do we just play along as we do now at a cost of over a million dollars a day, which is an unhappy status, to say the least? Those are not easily answered until there is a better evaluation of all the factors that you have to take into account.

Q Do you want a briefing on Viet Nam?

A I think we have a duty to sit with the President and see what the latest information is and what the State Department, the military, the Central Intelligence, and others have to say, and get the President's estimate.

Then, as we have always done, we simply say that in that field we want to be heard. When the decision is finally made, we shall have little choice except to go along in the interest of a unified front in this country. But I think if we have that opportunity, it will mean that there

(Continued on Page 2)

16 Injured When 60-Foot Waves Batter Big Liner

NEW YORK (AP) — The American liner Independence arrived Sunday after battling through a violent North Atlantic storm which brought it to a standstill off Newfoundland for 40 hours. Sixteen persons were injured amid some terrifying incidents.

The tempest slammed the big 26,000-ton passenger ship with 60-foot waves which smashed windows on upper decks and ripped open a weather door on a lower deck.

Passengers were flung about like tenpins at times as the liner wallowed in the mountainous waves. Many were gripped by seasickness.

Capt. Charles Reilly, skipper of the Independence, described the rough water as the worst he had encountered in more than 40 years at seas.

"The waves rose to a height of 60 feet and spilled over the bridge deck," he related. "It was like riding a roller coaster."

The liner was returning from a 22-day Mediterranean cruise with 807 passengers. Passengers and crew were preparing for a New Year's Eve celebration when the storm struck.

Capt. Reilly said he reduced speed from the 22-knot cruising speed to a mere 2½ knots.

Thus in effect the vessel was "hove to" with just enough way to keep the bow into the oncoming waves.

The Independence held virtually the same position in the ocean until 2 p.m. Saturday, and was a day late arriving here. One crewman suffered a broken ankle and 15 passengers were treated for burises during the storm.

Sukarno May Try To Form U.N. Rival

By ANTOINE YARED

JAKARTA, Indonesia (AP) — President Sukarno's strategy in quitting the United Nations appeared aimed Sunday at the formation of a rival body in which Indonesia would emerge as "a significant nation."

Sukarno himself continued to maintain public silence on the issue while his diplomats in New York prepared a formal notification of withdrawal from the United Nations ostensibly in protest against seating of neighboring Malaysia on the U.N. Security Council. The diplomats gave U.N. General Assembly President Alex Quaison-Sackey oral notification last week.

The word here is that the seat for Malaysia — a nation which Sukarno promises to crush as a neocolonialist scheme — was just a pretext for pulling out of the United Nations, which the Indonesians claim has "degenerated into a mere tool" of the United States and Britain.

Sukarno is believed to be expecting other young nations in the world to follow his lead, if not in withdrawing from the U.N., then in the formation of a new organization of what he calls the Nefos — new emerging forces — to oppose the Oldfos — old established forces.

He tried this before on a smaller scale and failed.

He withdrew Indonesian athletes from the Olympics and set up a rival called Ganefo — games of the new emerging forces. Sukarno expected that the young nations of Africa and Asia would follow him. They didn't.

Last October, Sukarno told a conference of non-aligned nations in Cairo they should adopt his concept of Nefos vs. Oldfos.

Few of the 55 countries at the conference were impressed. The three nonaligned leaders — Yugoslavia, India and the United Arab Republic — refused to give Sukarno's idea a second thought.

Cubans Build Pillboxes Near U.S. Navy Base

GUANTANAMO BAY, Cuba (AP) — The Cuban government is building a line of concrete pillboxes and connecting trenches along the edge of the U.S. Navy base here.

The Navy reports regularly to Washington on the progress of the construction. Rear Adm. John D. Bulkeley, base commander, says the pillboxes have no military significance because they could be easily breached or bypassed in the event of a fight.

Fifty one pillboxes have been completed since late summer. Others are under construction. The work started after Prime Minister Fidel Castro, in July, created a no-man's land by pulling back his guards from the Navy's wire fence, which encloses the base.

Castro sought to eliminate incidents along the 17-mile fence line surrounding this U.S. enclave in Cuban territory. He accused U.S. Marine guards of shooting at his men. The Marines said the Cubans used to throw rocks at then.

The no-man's land, more than 200 yards wide, now runs between the Navy fence and the new line of pillboxes, trenches, and a barbed wire barrier the Cubans also are erecting. The connecting trenches are covered, allowing the Cubans to move about without being observed.

Winslow, Cohu & Stetson
INVESTMENT SECURITIES
•
33 N. Liberty St.
722-2155
Members
New York Stock Exch.
American Stock Exch.

Trains Stopped, Motorist Dies

KENSINGTON, Md. (AP) — Montgomery County police flagged down two trains Sunday in a futile attempt to save the life of a motorist trapped in his wrecked car on Baltimore and Ohio Railroad tracks.

Police said the motorist, David L. Norvell, 24, of Silver Spring, Md., failed to make a curve in his 1965 sports car, and plunged 30 feet down an embankment onto the tracks.

A passerby told police about the accident and one B&O train was stopped at Silver Spring, another at Gaithersburg.

Norvell was freed from his car, but he died six hours later in Holy Cross Hospital. His was the eighth Maryland highway death since the long New Year's holiday began at 6 p.m. Thursday.

A Takoma Park, Md. woman, 56-year-old Madeline R. Treible, died Sunday after an accident near Emmitsburg. Four persons were killed New Year's Day; two more died Thursday night.

Nearly all of the uranium, manganese, cobalt, nickel and tin used in the United States is imported.

Shipwrecked Month Ago, Man Found On Isle

MIAMI (UPI) — The Coast Guard reported Sunday night a Philadelphia man had been rescued after spending 30 days shipwrecked on a tiny island about 70 miles off the southeastern tip of Cuba.

A Coast Guard spokesman said William F. Haas Jr. was taken off Mira Por Vos Island Saturday by a British frigate and was en route to Key West.

"He appears to be in good shape, considering he's been shipwrecked for 30 days," the spokesman said.

Haas was en route from Miayaguna Island, British West Indies, to St. Thomas in the Virgin Islands aboard his 24-foot auxiliary sloop Mel-O-Dee when the boat went down Dec. 3.

When he left Miayaguna, the Coast Guard said Haas had 30 gallons of fuel and a four-months food supply. The Coast Guard said it had not been able to learn what caused Haas' boat to sink.

Mrs. Haas launched a search for her husband Dec. 28 when she called the Philadelphia Coast Guard office and reported she had not heard from him for nearly three weeks.

Wall Dividing Berlin Closed

BERLIN, Monday (UPI) — The Communist wall clanked shut between divided Berliners at midnight, ending 16 days of Christmas joy.

Tears and desperate embraces were frequently seen in the lines which formed at the five crossing gates in the wall which have been open to special passholders from West Berlin since Dec. 19.

The barriers closed when the pass agreement ended at midnight.

It was goodbye until Easter for families separated by the cold war after a negotiated relaxation which allowed some 821,000 visits between West Berliners and relatives in the Communist-ruled eastern half of the city.

Dirksen Urges Expert

(Continued from Page 1)

will be full consultation and full discussion of the matter.

Q Are you suggesting this task force program in lieu of an advisory council, or something of that sort?

A In my judgment it would be infinitely better, because if you have an advisory council you don't particularly go to people who are expert in their fields. You go, rather, to those who have some political identity with the party. For my part I wish we could enlist the aid of those who we can say are experts and who can give us the benefit of their advice. They would do that, of course, without regard for the political considerations that might be involved.

Q Where would you use Barry Goldwater in these task forces?

A Well, probably that answer would have to come from him because he may want to be heard in several fields. I think we have a duty to have his views from time to time. Now, that does not mean that we necessarily follow any view that he expresses, but he is entitled to be heard.

Q Are you going to take any position on the effort of party progressives to oust Dean Burch as national chairman?

A It seems to me that that whole matter has been over-emphasized. It is a question for the Republican National Committee and I have not consulted with the national committeeman from Illinois or the national committeewoman.

Q Do you think there is much chance of the Republicans achieving reasonable unanimity?

A Yes, I do. I don't believe there are such marked divergencies but what we can achieve a unified spirit and be as militant and as strong as we were before.

Q How do you find it as far as Congress is concerned now? There has been quite a bit of back biting among the Republicans since the election. Are you going to get together in the Senate?

A Generally speaking, I think there is a very sweet and felicitous attitude in the Senate. I have heard very few untoward things. We always have had the problem of those who have a more liberal tendency than others. But I think out of the election this good will certainly come: that we will reexamine all our premises in the light of what happened, in the light of the platform of 1964, and what modifications of viewpoint must be made in order to keep current.

Certainly, the Republican party is not and never has been a static party. I think it has to be said that it is dynamic, notwithstanding the fact that it takes pride in being conservative. You can be conservative and still be progressive. And when I say that, I simply mean that the conservative note is the reasonable note that you have to strike.

The word "bridal" is a contraction of an Old English term, "Brideale," both bride and ale having been considered necessary for a successful wedding.

Dancer, Cook Held In Slaying

LOS ANGELES (AP) — San Francisco FBI agents arrested an aspiring exotic dancer Saturday night and an unemployed fry cook Sunday in the Los Angeles knife slaying of a wealthy Chicago businessman, the FBI's office here announced.

Jewel Christine Costa, 20, was arrested in a North Beach night club and Charles Allen Muncy, 27, on a rain-swept street outside a San Francisco jazz club, the federal agency said.

Los Angeles sheriff's detectives said Miss Costa is charged with murder in the death last Aug. 29 of Raymond Edmond Lindskog, 53, an executive of the Chicago Title and Trust Co.

A bellboy found Lindskog lying nude on his bed at the Continental Hotel on Sunset Boulevard, detectives reported. The Oak Park, Ill., resident had been stabbed in the abdomen.

Muncy, an ex-Marine, is charged with being an accessory to murder, the FBI said.

Railroad Shop Union Leaders, Wolfe To Meet

CHICAGO (AP) — Leaders of three railroad shop unions plan to again talk across the table with the carriers' bargaining man, J. E. Wolfe, Monday, in hopes of resolving a strike-threatening pay dispute.

The three unions, with 53,000 machinists, electrical workers and sheet metal workers, have insisted on getting higher wage raises than some 650,000 other employes have accepted.

The earlier settlement was on a basis of 9-cent-an-hour increase annually during a three-year agreement — 27 cents higher after two years. The overall average pay for off-train workers has been $2.58 an hour. Journeyman shop workers on the 187 railroads involved here averaged $2.74 an hour. They say this is less than average for industry.

Six shop craft unions, initially, asked immediate pay boosts, 19 months ago, of 41 cents an hour plus 3½ per cent hikes in each of the next two years. They reduced the demand to 36 cents an hour, and again trimmed it to a figure they did not announce.

But Wolfe and other members of his carriers conference committee countered the demands with assertions that anything more than 27 cents over a three-year period would be unfair to members of the other railroad brotherhoods who had come to terms on the basis of a presidential board's recommendations.

Negroes Begin Drive For Ala. Power Balance

SELMA, Ala. (AP) — Negroes entering Dr. Martin Luther King's new right-to-vote appeal set out Sunday to gain the balance of power in Alabama's next election.

King, in his first major civil rights address since winning the 1964 Nobel Peace Prize, warned public officials throughout the state Saturday night to watch for a massive renewal of demonstrations unless Negroes are given the ballot.

And, looking beyond the borders of the state where he first gained world renown, the integration leader told a cheering throng of Negroes: "We will not rest until the whole of Alabama and the rest of the Deep South cuts out the cancer of racism."

King returned to his home in Atlanta but left behind a staff of field workers from his Southern Christian Leadership Conference. He promised to return here "in just a few days" to take personal command of the voter registration drive.

Meanwhile, the Rev. James Bevel, an SCLC field secretary, called a meeting of staff members and civil rights volunteer workers for Tuesday to get the campaign moving.

Bevel, wearing overalls, a blue denim jacket and skull cap — symbolic of the civil rights movement — told the chanting, hymn-singing crowd which jammed a Negro church Saturday that "if we get organized and work hard, we should be able to vote everywhere in the next 18 months."

And with the ballot, he added, Negroes can wield the balance of power in 1966 when Alabama elects a new governor, a legislature, a U.S. senator, eight congressmen and hundreds of local officials.

STOP ANNOYING NOISES AND WASTING WATER

GET THE GENUINE WATER MASTER
America's Largest Selling TOILET TANK BALL
The efficient Water Master instantly stops the flow of water after each flushing.
75c AT HARDWARE STORES

MONEY FOR YOU NOW!
Just tell us how much you need to pay old bills, car repairs, home improvements, for all your seasonal expenses! Up to 30 months to repay!

Cash You Receive	18 Monthly Payments	24 Monthly Payments	30 Monthly Payments
$375.84	$24.00	—	—
569.68	36.00	—	—
782.56	—	$38.00	—
866.88	—	42.00	—
1095.60	—	—	$44.00
1245.00	—	—	50.00

Payments above include principal and charges if repaid on schedule. Charges on loans above $300 are made under the Industrial Finance Law.

LOANS $50 • $150 • $250 UP TO $1500
FAMILY FINANCE CORPORATION
40 North Mechanic St. . . . . PA 4-3600
Mon. 9 to 8 • Tues., Wed., Thurs., Fri. 9 to 5

Science Shrinks Piles New Way Without Surgery Stops Itch—Relieves Pain

New York, N. Y. (Special) — For the first time science has found a new healing substance with the astonishing ability to shrink hemorrhoids, stop itching, and relieve pain — without surgery.

In one hemorrhoid case after another, "very striking improvement" was reported and verified by a doctor's observations.

Pain was relieved promptly. And, while gently relieving pain, actual reduction or retraction (shrinking) took place.

And most amazing of all — this improvement was maintained in cases where a doctor's observations were continued over a period of many months!

In fact, results were so thorough that sufferers were able to make such astonishing statements as "Piles have ceased to be a problem!" And among these sufferers were a very wide variety of hemorrhoid conditions, some of 10 to 20 years' standing.

All this, without the use of narcotics, anesthetics or astringents of any kind. The secret is a new healing substance (Bio-Dyne®) — the discovery of a world-famous research institution. Already, Bio-Dyne is in wide use for healing injured tissue on all parts of the body.

This new healing substance is offered in *suppository* or *ointment form* called *Preparation H®*. Ask for individually sealed convenient Preparation H Suppositories or Preparation H Ointment with special applicator. Preparation H is sold at all drug counters.

ADVERTISEMENT

NEW SERVICE KEEPS HOMES CLEANER

Dust Control Rugs are saving Cumberland homemakers hours of labor and offering greater protection for their home furnishings.

Dust Control Service works quite simply. Any one wishing to try the service has a rug placed at the entrance of their home or in the cellar or anywhere dirt and dust are tracked into the home. The rug is exchanged every week or two depending on the amount of traffic over the rug.

The beauty of it is that shoes do not have to be wiped off on the rug. The chemical that the rug has been treated with acts like a magnet and just stepping on the rug removes the dirt and dust from the visitors shoes.

Any housewife knows how most dirt gets into the home. It's tracked in, of course. She can also tell you that it's much easier to stop dirt at the door than it is to mop and scrub and push dust around with a dust cloth after it has gotten into the home.

Business men were the first to recognize the value of stopping dust and dirt at the door of their establishments. Their merchandise, shelves and floors stayed much cleaner when they used these rugs. This meant reduced clean up costs. For the business man the rugs are tax deductible.

Many other uses have been found for the rugs. A moving company places one of the rugs at the entrance of a home that he is moving furniture in or out of. A contracter, exhibiting one of his homes protects his newly finished floors with one of these rugs at its entrance.

The rugs are extremely effective during inclement weather but they are even more effective during dry dusty periods.

People with an allergy to dust might give more thought to keeping dust out of their home rather than filtering the dust out of the air after it gets into the home.

Keeping ourselves, our clothing, our homes and our cars clean is a big job.

Dust Control Rugs can be a big help!

Courtesy of the
CRYSTAL LAUNDRY CO.
Originators of Dust Control Rug Service in Cumberland

NO DOWN PAYMENT

RCA Whirlpool
30" ELECTRIC RANGE
has automatic Mealtimer*
$199.95
Model RKE320
Mealtimer turns oven and appliance outlet on and off at the times you select . . . even while you're away • Big 24" Balanced-Heat oven • Radiant-heat broiling • Infinite-heat controls • Lift-up surface units • Exclusive Cabinet-Mate' design. *Tmk.
L. BERNSTEIN
911 N. CENTRE ST PA 6-5900
Open Mon. - Thurs. 9 to 9

ENGLE'S ROUTE 40
FOODLAND
(6 Miles West of Cumberland, 5 Miles East of Frostburg)
EARLY-IN-THE-WEEK Food Specials
MONDAY AND TUESDAY, JANUARY 4 and 5 ONLY!

FRESH, LEAN GROUND BEEF .... lb. 39¢

MORTON'S FROZEN PIES
• CHICKEN
• TURKEY
• BEEF
EACH 15¢

THANK YOU Cherry Pie Filling Number 2 Can 23c

TOMATOES Pkg. of 3 . . . 19c

HUNT'S PEACHES No. 2½ Can 25c

WASHINGTON CAKE MIXES Pkg. 9c

Baltimore Intensifies Search For Two Brothers

BALTIMORE, Md. (UPI)—Angered by the attempted assassination of a patrolman, Baltimore police Sunday had "no qualms" about kicking in doors in the search for two brothers accused of slaying another officer.

"We'll keep this thing going as long as it takes," said Capt. Joseph A. Jahrer. "It may be another day or a week, but we'll get them."

Mahrer is directing the manhunt for Samuel Veney, 25, and his brother, Earl, 31. Samuel Veney is charged with fatally shooting police Sgt. Jack Cooper, and Earl is sought for the wounding of Lt. Joseph Maskell.

Maskell was shot while investigating the Christmas Eve robbery of a liquor store and Cooper was cut down later while questioning a suspect in the holdup.

Saturday, a man resembling Samuel Veney shouted "Hey, cop!" at patrolman Dodd Chairs to attract his attention, then fired a pistol point blank at him in an alley. The bullet struck the silver shield on Chairs' cap and glanced off the hat. The officer was momentarily stunned and the gunman fled.

Mahrer's "flying squad" of heavily armed police has been accused by civil rights groups of harassment of Negroes for the manner in which it has conducted the manhunt.

Armed with shotguns, machineguns, tear gas and bulletproof vests, the police silently surround a house, then charge. If the occupant is hesitant about opening a door, it is kicked in. Crowbars are used in some instances.

"We have no qualms about doing this," Mahrer declared. "We know the law is on our side."

Police may enter homes under probable cause and with the permission of the owner. Mahrer said there have been few cases in which residents had refused to open their doors, but in such cases, it is permissible for police to force their way in on the premise that felony has been committed.

Three men have been arrested in connection with the $2,400 liquor store robbery and the shooting of Maskell. They were charged with armed robbery and attempted murder.

Consolidate Your Bills!
WE SPECIALIZE IN 1ST & 2ND MORTGAGES
Arrangements Made by Phone — No Application Fee

Amount of Loan	10 YEARS	15 YEARS	20 YEARS
$2,000	$22.22 per month	$16.88 per month	$14.34 per month
$3,000	$33.32 per month	$25.32 per month	$21.51 per month
$5,000	$55.52 per month	$42.20 per month	$35.83 per month

Call MR. ROBERTS — PA 2-5540
Continental Mortgage Co., Inc.

Footers DRY CLEANING SPECIAL
PLAIN SKIRTS PANTS SWEATERS 3 FOR 99c
DRY CLEANED & SMARTLY FINISHED—NO EXTRA CHARGE for FAST SERVICE at all our stores in Cumberland, LaVale, Frostburg, Piedmont, Keyser, Romney.
For A Limited Time
Footers Cleaners
DRESS SHIRTS each 21¢
Beautifully LAUNDERED and Cellophane Wrapped in our own plant

Christmas Shopping Got Your Pocketbook— FLAT?
You Don't Need A— Fat Pocketbook — at —
WEBSTER'S
Wallpaper & Paint
414 N. Centre St.

Fat Men Unite

SWANSEA, Wales (UPI) — Owen Egan, who weighs 308 pounds, said Sunday he would form a "league of fat men" to fight for income tax rebates. Egan, 50, who has a 60-inch waist, said it was unfair to pay the same tax as others because fat men's cost of living is higher — they eat four times as much.

Blast Hits Reds

BRINDISI, Italy (UPI) — A bomb exploded in front of the Italian Communist party section headquarters Sunday, smashing windows and damaging the entrance. No injuries were reported.

New Statewide Curbs On Sales Of Guns Sought

BALTIMORE (AP) — Citing the use of guns bought in adjacent Baltimore County to kill one policeman and wound another in Baltimore City, State's Attorney Charles E. Moyland Jr. says he will ask the Legislature for statewide restrictions on firearms sales.

The city prosecutor said he will make his proposal to the General Assembly after it convenes in Annapolis Jan. 20.

Moylan said the killing of Police Sgt. Jack L. Cooper on Christmas morning and the wounding of Lt. Joseph T. Maskell on Christmas Eve "illustrate once again the anomaly of tight gun regulations in Baltimore City contrasted with no comparable regulation in the adjoining counties."

Moylan said the guns used in the Baltimore cases were bought in suburban Essex, which lies in Baltimore County.

A city law requires prospective buyers of firearms to apply to the police department for permission and to wait 15 days before making the purchase.

Airman-Guard Fatally Stabbed

BLADENSBURG, Md. (AP)—An airman employed part time as a security guard was found dead Sunday, the apparent victim of a robbery attempt at the Southern Oxygen Corp. office here.

Fred Richardson, 26, airman 1st class stationed at Andrews Air Force Base, apparently was stabbed in the back. A butcher knife was found beside the body in the Southern Oxygen office at 2900 52nd Ave.

Richardson, who lived in Washington, was employed part time by the Pinkerton Detective Agency. His body was found by his relief guard shortly after 8 am.

Prince Georges County police said an unsuccessful attempt had been made to open the office safe with a cutting torch.

Maryland Briefs

ANNAPOLIS (AP) — Gov. Tawes has appointed Orphans Court Judge James A. Perrot to the Baltimore Supreme Bench.

Perrot, 42, was named to fill the vacancy created by the elevation of Supreme Bench Judge Wilson K. Barnes to the Maryland Court of Appeals.

Perrot has been an Orphans Court judge since 1962 and will serve on the Supreme Bench until 1966. He must run for election then if he wants to serve a full 15-year term.

ABERDEEN, Md. (AP) — Dr. Norman F. Myers, 51, was killed early Sunday when fire swept through his second floor apartment.

Police said the fire started in the bedroom. The dentist's body was found in an adjoining room.

Authorities at Harford Memorial Hospital in Havre De Grace said Myers died of asphyxiation.

He lived alone in the apartment above his office. The fire was confined to the second floor.

Agencies Ask $394.1 Million

BALTIMORE (AP) — Maryland agencies have made budget requests totaling $394.1 million from general taxes next fiscal year, an increase of $49.7 million above their allowances for allowances for the year ending June 30.

It is expected that available funds would allow for a spending increase of about $30 million, indicating a cut of some $19.7 million by Gov. Tawes from the requested totals before he submits his budget proposals to the General Assembly.

Last year the governor cut $23 million from requests.

The $394.1 million requested by state agencies does not include $19.3 million they expect from special taxes, like those on automobile registration and gasoline, and $14 million from federal grants.

The oldest of all living winged insects, the cockroach has survived unchanged.

We Give Plaid Stamps
Mary's Cleaners
157 N. Mechanic St. PA 2-2040
Knit Suits and Dresses
Shrunk and Blocked To Fit
No Alterations Necessary
Special Machines For Light and Dark Clothes
Deluxe White Cleaning
Any Kind of Alterations or Repairs
— FREE —
Pick-up and Delivery

HOLIDAY for Homemakers
(more time for yourself)

.....with a flameless electric
☆ Range ☆ Dryer
☆ Water Heater
Yes, Mrs. Homemaker . . . a holiday! More time for yourself with a flameless electric range, dryer or water heater. These modern electrical appliances take so much drudgery out of everyday chores . . . give you more time to do the things you want to do. So don't delay . . . get on the flameless electric bandwagon, and let everyday be a holiday!
See Your Electrical Appliance Dealer Now
For A Free Standard Electric Dryer Installation
POTOMAC Edison

A&P PLAID STAMPS
SUPER-RIGHT . . . STEER BEEF
Chuck Roast Center Blade Cut Lb. 29c
Shoulder Roast Round Bone . . . . Lb. 43c
English Roast . . . . . Lb. 53c
Chuck Steak Blade Cut . . . . . Lb. 35c
Chuck Steak Round Bone . . . . . Lb. 49c
Sliced Bacon All Good . . . . 2-lb. Pkg. 89c
FRESH SLICED BEEF LIVER lb. 29¢
Hi-C Fruit Drinks 3 1-qt., 14-oz. Cans 89c
Grapefruit Sections A&P 4 16-oz. Cans 99c
Pineapple Juice Del Monte . . 3 1-qt., 14-oz. Cans $1
Gala Paper Towels 2-ct. Pkg. 45c
Zion Fig Bars . . . . . 2-lb. Box 39c
BRICK or MUENSTER CHEESE Lb. 53c
Iceberg Lettuce 2 24-Size Heads 35c
Florida Grapefruit . . . . 5-lb. Bag 59c
Hot House Tomatoes . . . . . Lb. 35c
Jane Parker Enriched Bread Made with Buttermilk 5 20-oz. Loaves 99c
Jane Parker Apple Pies . . . . Ea. 39c
50 EXTRA PLAID STAMPS
This Coupon Good for 50 Plaid Stamps When You Make a $5.00 Purchase . . . You May Redeem as Many Coupons As You Wish on This Basis
Exclusive of Items Prohibited by State Law
Coupon Void After Saturday, Jan. 9th, 1965
A&P Super Markets
100 EXTRA PLAID STAMPS
This Coupon Good for 100 Plaid Stamps When You Make a $10.00 Purchase . . . You May Redeem as Many Coupons As You Wish on This Basis
Exclusive of Items Prohibited by State Law
Coupon Void After Saturday, Jan. 9th, 1965
A&P Super Markets
All Prices Effective thru Saturday Jan. 9th
PLANTATION WILD BIRD FOOD . . . . . 25 lb. Bag $1.69

Business Tabs

SAN JUAN (UPI) — Puerto Rican Cement Co. said it will expand production capacity to 10.5 million barrels a year in the next two years from the present 5.5 million.

NEW YORK (UPI)—Gasoline stocks fell by 2,954,000 barrels this week, according to the American Petroleum Institute. However, the stocks of 196,943,000 barrels still are well above the 189,419,000 a year ago.

CHICAGO (UPI) —Montgomery Ward Co. said its catalogue sales for the year ending Jan. 31 will break all records and exceed $500 million—up from $459.29 million last year. The company's total sales last year were $1.5 billion.

General Insurance and Real Estate

Carl F. Schmutz Associates, Inc.
16 S. Liberty St.
(First Floor)
Tel. PA 4-0880

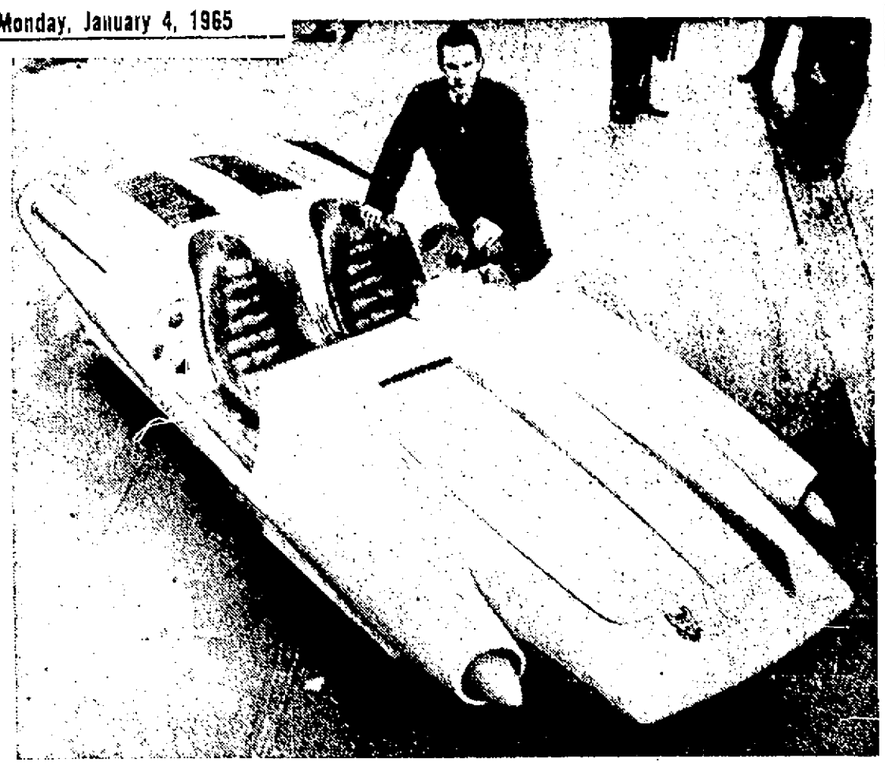

IT'S HOMEMADE, TOO—John Bucik, an engineer who came to the U.S. from Yugoslavia in 1955, displays the sports car he designed in Chicago. It is 28 inches high, 5½ feet wide, 14 feet long and weighs less than 1,000 pounds. Body is steel, fibreglass. Speed, 150 mph.

St. Augustine, Fla., will celebrate its 400th birthday in 1965.

Woman To Woman

By PATRICIA MCCORMACK

NEW YORK (UPI) — Stop calling school teachers "school marms."

You'll insult one-third of all teachers generally and in high schools you'll be 'way off course. Male teachers in high schools now outnumber the school marms.

The flocking of males to the ranks of tutors is just part of the new look in the nation's schools. And what's partly responsible for the manly voice in education, according to the National Education Association (NEA), is that the school teacher today smacks of a new breed.

"The 1965 teacher," the NEA noted, "will be more confident, articulate, explicit than ever before on the kind of school setting, curriculum standards, and salaries needed to do the job properly."

Take the trend to male teachers. Forty years ago, only 14 per cent of all teachers were male. One-third are men today and the number is growing. In high schools, they outnumber the women."

The new breed of teacher also is better educated. Only a decade ago, one-fourth of the teachers didn't have college degrees.

Today, 90 per cent are college graduates. And the per cent teaching on so - called "emergency certificates has been cut in half.

The teachers are better paid than they ever have been. The average teaching salary today is $6,235 a year. But 14 per cent make less than $4,500, the NEA reported.

William G. Carr, executive secretary of the NEA, says unrest among the teachers might be expected in various communities within the next year.

"We are in a period of high prosperity," he said, "and teachers helped create it. Now they want action to share in it.

"In the next few months, the kettle is going to boil over in scores of communities and states."

When the "kettle boils over," the teachers participate in demonstrations and strikes in an effort to hike their paychecks.

What else might one expect on the education front in the new year? According to the NEA, the following:

—Increasingly, schools will offer very young children "solid" content in the early grades. Samples: Science and mathematics as well as the three R's.

—Teaching of foreign languages, once held to be acceptable on the high school and college level, will become part of many more elementary school programs.

—More advanced courses in the upper grades. Many more high schools will participate in the advanced placement program which permits qualified senior students to take college-level courses in high school — and get college credit for them.

—Stimulated by the National Defense Education Act (NDEA), many more high schools will install the new math, physics, chemistry and biology. NDEA is a forum of federal aid to education.

— Similar innovations will come in the teaching of English, reading, history, geography, civics, as NDEA-type legislation is renewed and expanded.

—New interest in the preschool school which takes youngsters from slum environments as early as age three in an attempt to give them the background for success in "real" school when they are of age to enter.

Pa. Fire Insurance Rates To Increase

PHILADELPHIA (UPI) —The Middle Department Association of Fire Underwriters announced Thursday that fire insurance rates will be increased in Pennsylvania.

The association said the trend in Pennsylvania "has now turned upward" because of the increased number and cost of fire losses since 1959 when rates were last adjusted.

The association, which developes the rates for most companies writing fire insurance in the state, said the previous trend in Pennsylvania had been downward for more than 20 years.

At Last! A Hearing Aid MILLIONS Can Wear!

THE FABULOUS MIRACLE-EAR

JUST SLIP IT IN YOUR EAR AND HEAR AGAIN!

YEARS TO PERFECT! SECONDS TO PUT ON! AGAIN YOU HEAR INSTANTLY!

NERVE DEAFNESS

"Model of New" Miniature Hearing Aid Given

(not an actual hearing aid)

Washington, D. C.—A most special offer, of unique interest to those who hear but do not understand words, has just been announced. A true life, non-operating model, actual size replica of the smallest Dahlberg Hearing Aid ever made, will be given away absolutely free to anyone answering this advertisement. Wear it in the privacy of your own home without cost or obligation of any kind . . . "IT'S YOURS FREE TO KEEP." The size of this instrument is only one of its many features. It weighs less than a third of an ounce and it is all at "ear level," in one unit. No wires lead from the body to the head. Here is truly hope for the Hard of Hearing. These models are free. We suggest that you write for yours now.

BUCHANAN HEARING AID CO.
Room 417, Dept. CM Wyatt Bldg.
777 14th Street, N.W.
Washington, D. C.

NAME.....
ADDRESS.....

SAVE by January 11th...

BE SURE of full returns all year!

YOU CAN SHARE in earnings as generous as the $1,176,585.09 paid First Federal savers last year. Open your account or switch funds over now. Make insured-safe savings your financial friend on or before January 10th for six months' profit on June 30th..

DROP OFF ANY SAVINGS BOOK... HAVE FUNDS MOVED HERE FREE!

4% current yearly rate

Make savings a friend of your family!

First Federal Savings and Loan ASSOCIATION
141 Baltimore Street, Downtown
Searstown Branch, LaVale

HEAR IN THE NEW YEAR

If you hear but do not understand words — start the year with new TELEX HEARING AID WITH COMFORT SOUND. It could be the answer to your hearing problem.

You'll be glad you did! Free hearing test given in the home or our office.

Phone 722-8060

TELEX HEARING AID CENTER
30 N. Centre St.
Cumberland, Md.

There is a *Difference* in Orts *Quality*

First O' the Week VALUES at Your...

SAFEWAY

Here are your first of the week food values featured at your nearby Safeway Food Store. Check these values and while you are shopping Safeway, look at all the values we offer in every department of the store. Be sure . . . shop where Food is First.

Safeway Guaranteed
GROUND BEEF
Ground Fresh Daily Under Government Supervision
Made From U. S. Inspected Beef
2 lb. pkg. 79c
POUND PKG.....43c

Safeway Superb
FRESH BONELESS BRISKET
FIRST CUT
USDA CHOICE lb. 79c

Safeway • Country Style
PURE PORK SAUSAGE MEAT
Regular or Hot 1-lb. Pkg. 49c

SWISS CHEESE Safeway.....lb. 83c
WHITING Pan Ready 5-lb. pkg. 89c.....lb. 19c
COOKED PERCH Fillets.....lb. 59c

STEW BEEF U.S.D.A. Choice.....lb. 69c
SHORT RIBS U.S.D.A. Choice.....lb. 29c
PLATE BEEF U.S.D.A. Choice.....lb. 19c

Safeway ALL MEAT BOLOGNA SLICED 1-lb. Pkg. 49c

Briggs' Skinless SAUSAGE LINKS 1-lb. Pkg. 49c

The FINEST, FRESHEST PRODUCE in TOWN!

BANANAS
Golden Ripe lb. 10c

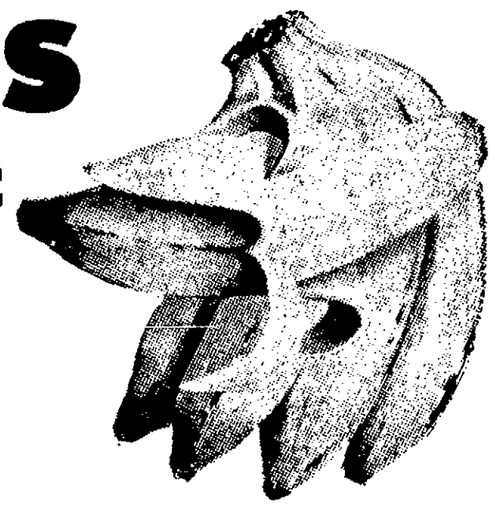

Kentucky Wonder POLE BEANS Extra Fancy 2 lbs. 29c

GREEN PEPPERS 3 for 25c

Scotch Treat • FROZEN ORANGE JUICE
2 6-oz. cans 53c | 12-oz. can 49c

Skylark • Sliced RYE BREAD
Get Acquainted Special
Regular 25c 1-lb. loaf 19c

ANOTHER GREAT NEW LUCERNE PRODUCT
LUCERNE Grade A • Homogenized SKIMMED MILK
Fortified with Vitamins A & D
2% BUTTERFAT
10% NON-FAT MILK SOLIDS
qt. ctn. 24c | ½-gal. ctn. 43c

These prices are effective until close of business Wednesday, January 6, 1965 except produce prices which are subject to daily market changes. We reserve the right to limit quantities. Some of the items in this advertisement may not be found in all our stores.

SAFEWAY
LAVALE PLAZA Shopping Center

Ann Landers . . .

Answers Your Problems

DEAR ANN LANDERS: Your advice may work for some people but it didn't work out for me. You had a letter in your column from a woman who said she reminded her husband it was her birthday. He gave her 25c and told her to go buy a birthday card. She was burned up and asked what she should have done.

You said she should have gone out and bought herself a dime card and given the big sport 15c change. I showed that column to my husband because my birthday was coming up. I thought maybe he'd give me the money to buy the box of dishes I've been wanting.

Instead he said, "I will do better than that guy in Ann Landers' column. Here is 50c. Go out and buy yourself a real nice card."

I bought a dime card and gave him 40c back. He got real mad and now I have a cut over my eye and a loose tooth.

Any more advice?

—MRS. V. T. H.

DEAR MRS. V. T. H.: As soon as your eye gets better and you can read the phone directory, call Legal Aid and find out what can happen to a man who knocks his wife around. And then clue in your husband.

In the meantime, don't let him get his hands on this column or you might not be able to see at all.

DEAR ANN LANDERS: My 73-year-old mother is a semi-invalid who lives with me. Previously she lived with another member of the family. As her illness became worse, mother became increasingly incapacitated and her presence was resented more and more. When it became apparent that she was being mistreated I took her into my home.

Other members of the family are in a position to give mother more than I can, in a material way, but they refuse to give her even five minutes of their time, let alone support.

I dont't want their money, but it makes me sad to see mother so lonely. What is wrong with sons and daughters who become so involved with their trips, parties and shopping that they can't spare a few minutes to go see their mother?

These sons and daughters are the ones who wail the loudest at the funeral. And it will be a sense of guilt, rather than a feeling of loss, that will move them to tears.

Will you publish this letter, Ann? I'll be it will hit thousands of thoughtless children right between the eyes. And please withhold the name of this city. Let them all guess.

—CORNFLOWER BLUE

DEAR CORNFLOWER: Here it is — and it's not the first time such a letter appeared in my column. I hope those who are made uncomfortable by this letter will do something about it — while there is still time.

DEAR ANN LANDERS: I just returned from a shopping trip and I am steaming. While browsing, my sleeve brushed against a small Swedish crystal vase. The vase fell off the shelf and broke. A saleswoman walked over and cheerfully said, "That's too bad. It will cost you $4.95."

I did not break the vase on purpose and told her so. She replied, "Do you see that sign, Madame?" — and she pointed to a card which said, "If you break it — it's yours."

Shouldn't this sort of breakage be expected in all gift shops? I paid the $4.95 but you can be sure I'll never go back.

My husband and two children insist I have no right to be irritated and the store policy is a good one. What do you think?

—PAID FOR A DEAD HORSE

DEAR PAID: If I broke a vase in a shop I'd offer to pay for it without being shown a sign. It WAS an act of carelessness (and not malice) but people should be willing to pay for their mistakes.

If excessive drinking is wrecking your health or destroying someone you love, send for ANN LANDERS' booklet, "Help For The Alcoholic," enclosing with your request 20c in coin and a long, self-addressed, stamped envelope.

Ann Landers will be glad to help you with your problems. Send them to her in care of this newspaper enclosing a stamped, self-addressed envelope.

(c) 1965, Publishers Newspaper Syndicate

Now Many Wear
FALSE TEETH
With More Comfort
FASTEETH, a pleasant alkaline (non-acid) powder, holds false teeth more firmly. To eat and talk in more comfort, just sprinkle a little FASTEETH on your plates. No gummy, gooey, pasty taste or feeling. Checks "plate odor" (denture breath). Get FASTEETH at any drug counter.

Center Theatre
CLEARTOWN
NOW
2:30 - 4:50 - 7:15 - 9:35

STARTS THUR.
Double Feature
Run And Thrills

ALSO

HYNDMAN DENTAL LAB
HYNDMAN, PA.
HIGHEST QUALITY FOR THE LOWEST PRICE!
Repairs while you wait
For Information
CALL
HYNDMAN 842-6187

1-HOUR QUALITY DRY CLEANING
4 HOUR SHIRT SERVICE
(Shirts returned on hanger by request)
CITY DRIVE-IN CLEANERS
Corner N. Centre & Valley Sts.
STORE HOURS DAILY: 7:30 A.M. to 7 P.M.

Bills rolling in?
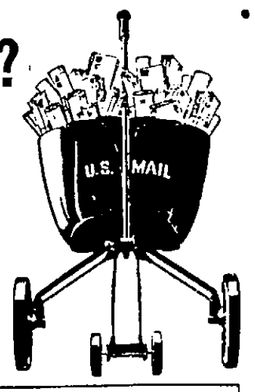

Get an HFC Bill Payer Loan
When bills come in too fast, HFC delivers the practical, sensible solution, a Bill Payer Loan. Practical, because it clears up all your bills and instalments right away. Sensible, because it lets you repay in convenient monthly amounts. Never borrow needlessly, but when you need money for a worthwhile purpose—borrow confidently at HFC.

Cash You Get	MONTHLY PAYMENT PLANS 36 paymts	30 paymts	24 paymts	12 paymts
$100			$ 5.90	$10.05
200			11.81	20.09
300			17.71	30.14
500		$20.39	24.62	46.09
1000	$34.72	40.16	48.44	90.58
1200	41.66	48.19	58.13	108.69

Payments include costs of the loan if repaid on schedule. Charges on loans above $300 made under the Industrial Finance Law.

Ask about credit life insurance on loans at group rates
HOUSEHOLD FINANCE
Corporation of Cumberland
12 South Centre St., S. E. Cor. Baltimore
2nd Floor—PHONE: PArkview 2-5200
Open Monday evenings until 8 P.M.

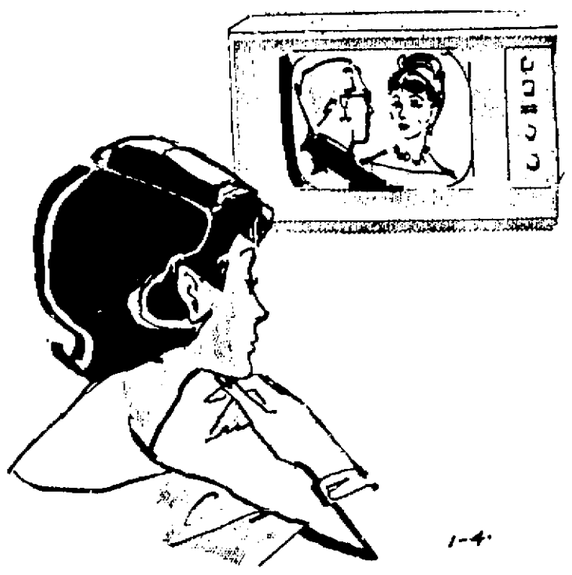

Impress good sound and proper pronunciation on your mind by listening to well-trained actors and speakers.

Secrets Of Charm

by John Robert Powers

For Speech: Less Speed, More Patience

I've asked experienced actors and accomplished public speakers to recall the most important advice ever given them by their speech coaches. The replies were nearly unanimous. Slowing down . . . and making th effort to resonate and articulate properly can produce instant improvement in even the most untrained voice.

And, however much the vocal facility is trained and developed, it will always suffer from talking too fast and from lapsing into laziness in sound and word formation.

What happens when you talk too fast? Syllables run together, destroying rhythm, expression, lilt. Words run together and, in the collision (utterly mangling comprehension), vowels receive only part of their full value, consonants are slighted, slurred or completely skipped. What's worse, muscles constrict and you run out of breath.

Slowing down gives you the time to control your breath and to intersperse the necessary pauses at an even tempo that will not make your speech seem halting. Slowing down gives you the time to exercise all the patience you must take in using all the parts of your vocal instrument — the vibrators in your chest area, the pitch-selectors in your vocal chords, the resonators in sinuses, nasal cavities and mouth, the articulators in tongue, teeth, plate and lips.

And it's time that you need, not only to think about what you will say, but also to concentrate on how to say it.

You have to be aware of those vibrations in the middle register (chest area), you have to know how to get the pleasantest sounds off your vocal chords and out of your throat. You have to learn how to build richness with your resonators, then project through your mouth passage, instead of through your mouth passage, instead of through your nose.

Only practice will help you to give full play to your facial muscles and articulators in a natural, unselfconscious way. As you become accustomed to pronouncing consonants — even unto those tricky ones, p, k, h, and t — and to measuring out the correct value of every vowel and vowel-combination, tension will vanish and you're less likely to catch yourself makng grimaces.

For more suggestions on "at home" voice training, write to me in care of this newspaper for a copy of "Your Most Attractive Voice." Enclose 10c and a stamped, self-addressed envelope for delivery in two weeks.

JOHN McFARLAND

Local Resident Retires From Gas Company

John McFarland, 705 Fairmont Avenue, on News Year's Day completed 30 years of service with Columbia Gas of Maryland, and has retired as assistant distribution foreman.

He joined the company in 1935 as a laborer. From 1940 until 1960 when he became assistant foreman, he also served Columbia as a utilityman, customer serviceman, meter repairman, gang foreman and meter shop foreman.

Born in Lonaconing, Mr. McFarland attended Central High School there. He and his wife, the former Virginia C. Diehl of Accident, have two children, a son and a daughter.

The McFaryland's were feted at the company's Gasco Club Christmas party December 18 at Cumberland Country Club.

Mr. McFarland, who is a tool fancier, plans to do a lot of household maintenance during his retirement and visit his children in Washington, D. C. and Illinois.

Equity Suits Filed

Two new equity suits have been filed in Allegany County Circuit Court. The bills of complaint were titled Katherine Whatcott vs. Kenneth Whatcott, and Julia Ann Trexler vs. Richard L. Trexler.

1-HOUR CLEANING
PLUS
PLAID STAMPS
GEORGE ST. CLEANERS
101 S. George St. PA 2-5440

9 Die In Flaming Bus

MANILA (AP) — A bus attempting to overtake another vehicle Sunday plunged off a narrow mountain road and burst into flames as it tumbled into the gorge below. At last nine passengers were killed and 32 injured, the Philippine news service reported.

DRUG NEEDS
FREE Pick-Up and Delivery
— PRESCRIPTIONS —
PHONE: PA 2-3644
ALLEN'S PHARMACY
243 Virginia Avenue
FREE PARKING PLAID STAMPS

Alvin Brant
Graduate of
Rockwood High School
Student of
Catherman's Business School
Employed by
Department of Highways
State of Pennsylvania
Winter Term, Feb. 1
Applications now being accepted for February 1, June 14, and Sept. 1, 1965
CATHERMAN'S
Business School
724-0966 Cumberland, Md.

Deaths And Funerals

MRS. FRANK L. HARMISON

ROMNEY, W. Va. — Mrs. Willie Raines Harmison, 79, formerly of here, died yesterday morning at a Markleysburg, Pa., convalescent home.

A native of Hardy County, she was the wife of the late Frank L. Harmison.

Surviving are one son, Michael B. Harmison, Green Bay, Wisc.; three daughters, Mrs. Blanche Kuykendall, Raleigh, N. C.; Mrs. Mary Frances Stickley and Mrs. Hannah Blue Cookman, both of Romney; 10 grandchildren and six great grandchildren. She was a member of the Romney Presbyterian Church.

A funeral service will be conducted at 10 a.m. Tuesday at the Romney Presbyterian Church with Rev. Leslie T. West officiating. Interment will follow in Indian Mound Cemetery.

Friends will be received at the Combs Funeral Home from 7 until 9 p.m. today.

MRS. SANFORD KNOTTS

OAKLAND — Mrs. Emma Jane Knotts, of Bayard, wife of the late Sanford Knotts, died on Saturday evening at the Oak Rest Nursing Home, Oakland. She was 90.

Mrs. Knotts who had been a patient in the nursing home for 27 months, was a native of Bayard, and was a daughter of the late Daniel and Eva (Lee) Rinker. She was a member of the Fairview Church of the Brethren.

Surviving are a daughter, Mrs. Virgie Poling, of Bayard; three sons, Peter Knotts of Bayard, John and Guy Knotts, both of Gormania; a sister, Mrs. Dora Gordon, of Gormania; two brothers, James Rinker, Gormania; Raphel Brinker, Greenland Gap, W. Va.; 24 grandchildren, 33 great grandchildren and 14 great great grandchildren.

The body is at the Minnick Funeral Home where friends will be received today from 2 to 4 p. m. and 7 to 9 p. m.

Tomorrow the body will be taken to the Bayard Methodist Church at 1 p. m. for a service one hour later.

Rev. Eugene Matthews and Rev. Samuel Moore will officiate and interment will be in the Bayard Cemetery.

MRS. IRVIN R. GULICK

THREE CHURCHES, W. Va.—Mrs. Evanna Rogers Gulick, 61, of here, died yesterday in Hampshire Memorial Hospital at Romney.

Born at Slanesville September 7, 1903, she was a daughter of the late Clayton and Elsie (Edwards) Rogers. Surviving are her husband, Irvin R. Gulick; two sons, Irvin William Gulick, Green Springs, Ohio, and Donald R., at home; one daughter, Mrs. Betty Lee, Wiley Ford; six grandchildren, one sister, Mrs. Susie Pownall, Three Churches, and one brother, Robert Rogers, Binghamton, N. Y.

The body is at the Shaffer Funeral Home in Romney, where friends will be received after 7 p. m. today.

A funeral service will be conducted at 11 a. m. Wednesday at Mt. Union Church near Slanesville with Rev. Olis Bennett and Rev. J. F. Omps officiating. Burial will take place in Mt. Union Cemetery.

MRS. GILBERT WILSON

LONACONING — Mrs. Laura Wilson, 71, died yesterday at her home on Church Street.

Born in Lonaconing, she was a daughter of the late Alonzo and Mary (Walsh) Miller. Her husband, Gilbert Wilson, preceded her in death.

Surviving are one son, William Wilson, Lonaconing; one grandchild, three sisters, Mrs. James Cunningham, Lonaconing; Mrs. William Miller, Miami, Fla., and Miss Mayme Miller, Lonaconing; four brothers, Alonzo Miller, Nikep; Bernard Miller, Lonaconing; John Miller, Pittsburgh, and Joseph Miller, Arizona.

A requiem mass will be celebrated at 9:30 a. m. Wednesday at St. Mary's Catholic Church with Rev. Frederick Duke, pastor, officiating. Interment will take place in St. Mary's Cemetery.

Mrs. Wilson was a member of the Sodality at St. Mary's. Friends will be received at the Eichhorn Funeral Home from 2 until 4 p. m. and 7 until 9 p. m. today and tomorrow. The rosary will be recited at the funeral home at 7:30 p. m. Tuesday.

CLEVELAND F. CARDER

ROMNEY, W. Va. — Cleveland Frederick Carder, 71, of here, died Saturday at the Baker V. A. Center, Martinsburg.

Born in Hampshire County August 19, 1893, he was a son of the late Frederick A. and Margaret E. (McDonald) Carder. Surviving are one sister, Mrs. Edna Poland, Romney; and four brothers, Clyde B. Carder, Romney; Clarence M. Carder, North Attleboro, Mass.; Henry A. Carder, Youngstown, Ohio, and J. Jackson Carder, Shanks.

A veteran of World War I, he was a charter member and trustee of Hampshire Post 91, American Legion, and also belonged to Wappocoma Post 1101, Veterans of Foreign Wars.

The body is at the Shaffer Funeral Home here where friends will be received after 7 p. m. today. A funeral service will be conducted at the funeral home at 2:30 p. m. Wednesday with Rev. David Weaver officiating. Interment will follow in Ebenezer Cemetery.

(Continued on Page 13)

Highway Toll In W.Va. Off To Big Start

By United Press International

West Virginia's 1965 highway death toll surged ahead of the 1964 count with the report of five traffic fatalities during the long New Year's holiday weekend, including three in one crash.

The toll for the corresponding date a year ago was three.

The year got off to an omnious start with the death of a Kanawha County man only a few hours after the new year was rung in.

The three - death crash occurred Saturday night when a car went out of control on W. Va. 17 about five miles south of Pt. Pleasant while trying to pass another auto.

Police said the car struck a utility pole and then slammed into a bridge abutment, killing the driver, Lloyd Harron Chambers, 55, Vernie Wingo, 61, and his daughter, Nellie Wingo, about 29, all of Whitesville, Boone County.

Carl Clifford Bates, 51, Baltimore, Md., died Sunday in a Charles Town hospital of injuries suffered Friday night when his car collided head-on with a truck at a railroad crossing on U. S. 340 at Halltown, Jefferson County.

Dizzy Dean Teel, 26, Big Chimney, became the first statistic when he died Friday morning of injuries suffered in a one-car accident on U. S. 119 near Charleston.

In an out-of-state accident, a Randolph County man, Albert Cecil Pingley, 22, of near Elkins, was killed in a head-on collision Friday near Washington, D. C.

Union Laundry Building Is Sold

The Union Laundry building at the southeastern corner of Seymour and Third streets has been sold, according to a deed filed for record in the office of Joseph E. Boden, clerk of Allegany County Circuit Court.

The building was purchased by Martin Schwartz and Jean W. Schwartz, his wife. Stamps affixed to the deed indicated that the purchase price was about $15,000. Mr. Schwartz, who operates the Rex News Agency at 214 Knox Street, plans to remodel the building and move his magazine and newspaper distribution business to that location.

Seven months ago the laundry closed.

Lions To Hear Talk On Apples

R. L. Sumner, apple orchardist of Romney, will be guest speaker during the weekly dinner meeting of the Cumberland Lions Club on Wednesday at 12:15 p.m. at Central YMCA.

"Apples Galore" will be the subject of his talk.

The local club will hold its charter night celebration on January 23 beginning at 7 p.m. at the Ali Ghan Shrine Country Club.

Ticket chairman is Leonard C. Schwab. The dinner is open to members and friends.

Women To Climb

MUNICH, Germany (UPI) — Two women, Renate Feyfert, 25, and Sieglinde Ulbrich, 24, will be among the 13 members of a German party attempting to scale 26,629-foot Nanga Parbat in the Himalayas next summer, it was announced Sunday.

SCOTT
YOU'VE NEVER HEARD IT SO GOOD!
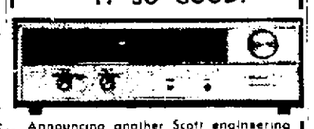
Announcing another Scott engineering breakthrough . . . The sensational sounding new Scott 344 solid-state tuner/amplifier.
The revolutionary amplifier section of this new 344 uses entirely new Scott-developed circuits. Peak power capabilities approach 100 watts . . . enough to handle the extreme dynamics of any music.
HEAR IT NOW AT
HOUSE OF AUDIO
138 N. Mechanic St. 724-7001
Free Parking
Open daily 9 to 5 . . Mon. 'til 9 PM

ONE HOUR DRY CLEANING
SHIRTS LAUNDERED
9X12 RUGS . . . $4.95
SOUTH END CLEANERS
219 Va. Ave. We Deliver PA 2-3322

Finnigan's Hollywood

BY JOSEPH FINNIGAN

HOLLYWOOD (UPI) — The television industry is getting ready for the 1965-66 season, spending millions of dollars on pilot films for new series.

Much of the millions will go down the drain in unsold series projects, ideas for which high prices were paid to writers, producers, actors, directors and others.

This is the time of year in Hollywood when networks are shopping around for new series to replace those that have flopped.

Major studios and independent producers have been peddling their products here and in New York, hoping to convince network brass that the shows will be hits.

World War II, having been successful subject matter in such series as "Twelve O'Clock High" and "Combat," is the theme of some pilot films being produced.

New war stories will take us up in the air, out to sea and into a prisoner of war camp.

"P.O.W.," the prison camp story, co-stars Martin Milner, Jack Ging and Lloyd Bochner.

John Gavin, who starred in a western last season, goes to sea in a proposed show. He's in "Convoy."

In the air we'll have John Cassavetes and Chester Morris in "The Fliers."

For those who like intrigue, there's "Last Clear Chance," an O.S.S. story starring Glenn Corbett.

Westerns, which have been in eclipse these past couple of seasons, may be making a comeback. There's plenty of activity on movie studio frontiers these days, lots of gunshots.

Twentieth Century Fox is getting ready to release "Jesse James," a bandit who made millions of dollars for movie studios in past years. A newcomer, Chris Jones, will star in the proposed television series.

Universal studio has some horse operas for sale, including "Streets of Laredo," with Neville Brand and Peter Brown, and "Bend of the River," co-starring Frank McGrath.

Television, which always operates on the theory that whatever is successful once will also work again and again and again, is ready with shows that resemble this year's hits.

Spook and witch shows, for instance.

"The Willies," is the story about a motel which has ghosts wandering about. George Gobel, Hans Conried and Kathie Browne are the show's co-stars.

Suzy Parker is from another world in "Serendipity," which is being offered by Screen Gems.

When a meteor penetrates to the earth's surface, the remnant is described as a meteorite.

ADVERTISEMENT
Stop Bad Breath
Largest selling Charcoal Comp. tablet Sweetens Mouth-Stomach in 5 Minutes or your 43c back at druggist. Chew Bell-ans tablets whenever your breath may offend. Bell-ans neutralize acidity, sweeten mouth and stomach. Send postal to Bell-ans, Orangeburg, N. Y., for liberal free sample.

REINHART'S
People's Furniture Store
Recognized Leading House Furnishers in Western Md.
For Cash the Cheapest
For Credit the Easiest
Weekly Specials
Oil Stoves — Coal Stoves
Gas Stoves
17 Balto. St. Phone PA 2-7195

LOOK!!!
The Exciting
"AVANTIS"
Of Bedford, Pa.
TONITE
'DON'T MISS IT'
SOUTHERN LOUNGE
60 N. Mech. St.

A Schine Theatre
STRAND
NOW
Continuous From 2 PM
Doors Open 1:30 P.M.
Feature At 2:20-4:40-7:00 and 9:30 P.M.

STARTING FRIDAY

PRE-INVENTORY SALE!
Wallpaper Vinyl Bonded Washable ..... from 49c Dbl.
Manor Paints ..... From $2.98 Gallon
FREE PARKING IN REAR OF STORE
Open Monday 'til 9 p.m. — Other Evenings By Appointment
EDITH'S
432 N. Centre St.
PA 4-6651

Missing A Chance to SAVE MONEY
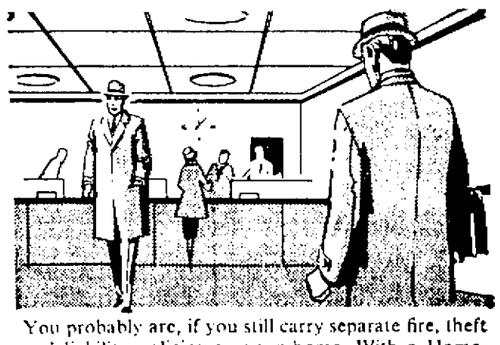
You probably are, if you still carry separate fire, theft and liability policies on your home. With a Homeowners' policy you can have all three coverages in one package—at lower cost. A Homeowners' policy is convenient, too—only one renewal date—only one bill to pay. Why not call us today for more information about this money-saving policy?
Barnes-Barnard-Geare
GENERAL INSURANCE & BONDING
PHONE PA 2-2500 CLARK-KEATING BLDG.

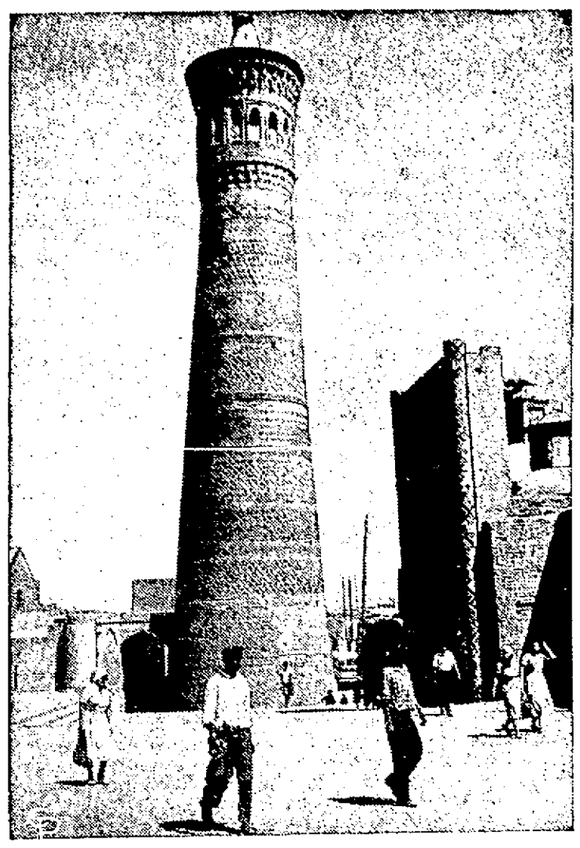

The "Tower of Death" in Bukhara, a city famed for rich rugs. In the 12th century criminals were put into a sack, then hauled to the top of the tower and tossed over the side.

In the basement of this 15th century mosque in Samarkand —the mosque of Gur Emir—lie the bones of Tamerlane.

The armies of Alexander the Great and Genghis Khan marched over this spot in Samarkand many centuries ago. Sign on ruins of the mosque reads "Samarkand Is Building."

FROM UZBEKISTAN, "The Distant Republic" of the Soviet, come these photos, made with special permission of Moscow. They show scenes of the cities of Samarkand and Bukhara, whose names are familiar in ancient history. The Uzbek Republic is next door to Sinkiang, the Red China province.

Danville Family Left Homeless After Fire

A New Year's Eve fire destroyed a residence on McMullen Highway at Danville leaving a family of five homeless.

The blaze which between 7 and 7:30 p. m., burned the home of Mr. and Mrs. Forrest W. Gordon to the ground. No one was home at the time of the fire.

The couple and their three children years of age and a nine-year-old son were visiting friends when the fire broke out. Mr. Gordon is unemployed and the home was not insured.

The home was a one-story frame structure.

McCoole Volunteer Fire Company and the unit from Keyser went to the scene and later Cresaptown Volunteer Fire Company sent a truck to give assistance.

The blaze had such a head start that firemen had no chance to save the home or its furnishings.

Election Set

VIENNA (UPI) — Communist Romania will elect a new parliament March 7, Bucharest reported Sunday.

Will Visit Brazil

RIO DE JANEIRO, Brazil (AP) — Belgium's King Baudouin and his Spanish-born Queen Fabiola will visit Brazil probably late next summer—the third generation of the Belgian royal family to come here.

160,000-Ton Ships

TOKYO (AP) — The world's biggest ships—two 160,000-ton tankers—have been ordered by the Norwegian Sigval Bergesen D.Y. to be built by Mitsubishi Heavy Industries, Ltd.

A Brahman bull when happy purrs like a lion.

Oldest royal throne in the world is that of Japan.

WHITE + CROSS

HEALTH and BEAUTY AID CENTER

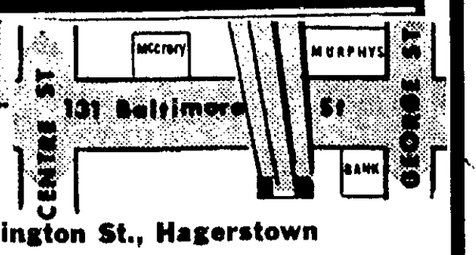

131 Baltimore St.
Cumberland
Also at 70 W. Washington St., Hagerstown

1¢ VITAMIN SALE

Plus F.E. Tax where Applicable SALE ENDS SAT., JAN. 16

LOOK WHAT 1¢ WILL BUY AT WHITE + CROSS

HEALTH + CROSS THERAPEUTIC 100's
Everyday Discount Price $3.73 ea. 2 for $3.74
Formula Comparable to Squibb "Theragran"
Retail Value for 2 bottles $14.90

HEALTH + CROSS Quality Vitamins are unsurpassed for Quality and Freshness. They are carefully manufactured, laboratory controlled, check-tested constantly for Quality, Potency and Purity by skilled Chemists, Pharmacists and Technicians. You can be assured that **HEALTH + CROSS Vitamins** are of the finest Quality, and bring you tremendous savings over comparable National Brands.

HEALTH + CROSS GERIATRIC VITAMINS 100's
Everyday Discount Price $2.98 ea. 2 for $2.99
Formula Comparable to "Geritol"
Retail Value for 2 bottles $11.90

HEALTH + CROSS THERAPEUTIC-M-90's
Everyday Discount Price $3.95 ea. 2 for $3.96
Formula Comp. to Squibb "Theragran M"
Retail Value for 2 bottles $15.78

HEALTH + CROSS MULTI-VITAMINS 100's
Everyday Discount Price $1.56 Ea. 2 for $1.57
Formula Comparable to Nat'l. Brand
Retail Value for 2 bottles $6.22

HEALTH + CROSS MULTI-VITAMINS 250's
Everyday Discount Price $3.48 Ea. 2 for $3.49
Formula Comparable to Nat'l. Brand
Retail Value for 2 bottles $13.92

HEALTH + CROSS MULTI-VITAMINS/MINERALS 90's
Everyday Discount Price $1.69 Ea. 2 for $1.70
Formula Comparable to Nat'l. Brand
Retail Value for 2 bottles $6.76

HEALTH + CROSS Multi-Vitamins/MINERALS 180's
Everyday Discount Price $3.09 Ea. 2 for $3.10
Formula Comparable to Nat'l. Brand
Retail Value for 2 bottles $12.36

HEALTH + CROSS MULTIPLE VITAMINS 60's
Everyday Discount Price 98¢ 2 for 99¢
Formula Comparable to Miles "1 A Day"
Retail Value for 2 bottles $3.92

HEALTH + CROSS MULTIPLE VITAMINS 250's
Everyday Discount Price $3.24 Ea. 2 for $3.25
Formula Comparable to Miles "1 A Day"
Retail Value for 2 bottles $12.94

HEALTH + CROSS MULTIPLE VITAMINS 365's
Everyday Discount Price $3.99 Ea. 2 for $4.00
Formula Comparable to Miles "1 A Day"
Retail Value for 2 bottles $15.96

HEALTH + CROSS MULTIPLE VITAMINS 100's
Everyday Discount Price $1.47 Ea. 2 for $1.48
Formula Comparable to Miles "1 A Day"
Retail Value for 2 bottles $5.88

HEALTH + CROSS CHILDREN'S CHEWABLES 60's
Everyday Discount Price 99¢ Ea. 2 for $1.00
Formula Comparable to Miles "Chocks"
Retail Value for 2 bottles $4.00

HEALTH + CROSS MI-VIMS 100's
Everyday Discount Price $2.69 Ea. 2 for $2.70
Formula Comparable to Lilly Mi-Cebrin
Retail Value for 2 bottles $10.78

HEALTH + CROSS MI-VIMS T 100'S
Everyday Discount Price $3.94 Ea. 2 for $3.95
Formula Comparable to Lilly "Mi-cebrin T"
Retail Value for 2 bottles $15.78

HEALTH + CROSS CHILDREN'S CHEWABLES 100's
Everyday Discount Price $1.49 Ea. 2 for $1.50
Formula Comparable to Miles "Chocks"
Retail Value for 2 bottles $6.00

HEALTH + CROSS POLY VITAMIN DROPS 50CC
Everyday Discount Price $1.77 Ea. 2 for $1.78
Formula Comparable to Mead Johnson Poly Vi Sol - Retail Value for 2 bottles $7.08

HEALTH + CROSS MULTI-CIMS 100'S
Everyday Discount Price $2.25 Ea. 2 for $2.26
Formula Comparable to Lilly "Multicebrin"
Retail Value for 2 bottles $8.98

HEALTH + CROSS CHILDREN'S CHEWABLES 180's
Everyday Discount Price $2.45 Ea. 2 for $2.46
Formula Comparable to Miles "Chocks"
Retail Value for 2 bottles $9.78

HEALTH + CROSS VI-VIMS 100's
Everyday Discount Price $1.49 Ea. 2 for $1.50
Formula Comparable to Squibb "Vigran"
Retail Value for 2 bottles $5.96

HEALTH + CROSS TRI-VITAMIN DROPS 50CC
Everyday Discount Price $1.62 Ea. 2 for $1.63
Formula Comparable to Mead Johnson Tri Vi Sol-Retail Value for 2 bottles $6.48

IPANA TOOTHPASTE
USUAL RETAIL 89¢
OUR PRICE 65¢

DOLCIN HEADACHE TABS
USUAL RETAIL $2.49 100 Tablets
OUR PRICE $1.99

LYSOL DISINFECTANTS AEROSOL SPRAY

USUAL RETAIL	OUR PRICE
$1.19 - 7-oz. Size	93¢
$1.69 - 14-oz. Size	$1.35
99¢ Lysol Liq. Pine	77¢
59¢ Lysol Liq. Reg.	48¢
99¢ Lysol Liq. 12-oz.	77¢

MUM SPRAY DEODORANT
Usual Retail 1.09 Large Can — Our Price 87¢

STANBACK TABLETS POWDERS

USUAL RETAIL	OUR PRICE
69¢ Pkg. 50	52¢
98¢ Powders	75¢

DESERT FLOWER Roll - On or Cream Deodorant 1/2-HALF PRICE SALE!

MacLean's TOOTHPASTE

USUAL RETAIL	OUR PRICE
75¢ King Size	55¢
89¢ Family Size	65¢

COLGATE 89¢ Family Size . 65¢

LUSTRE CREME $1.00 Concentrated . . 77¢

ISODETTES LOZENGES

USUAL RETAIL	OUR PRICE
89¢ Reg. 10's	69¢
$1.09 Super 10's	87¢

KOTEX
Usual Retail $1.73 — 48's Reg. or Sup. Our Price $1.39

FAMOUS ORA DENTURE CLEANSER
USUAL RETAIL 69¢ Cleanser — OUR PRICE 54¢
WHY PAY MORE?

PLAYTEX HAND-SAVER GLOVES At White Cross Prices

GILLETTE BLADES
LOOK HOW YOU SAVE

USUAL RETAIL	OUR PRICE
39¢ Gillette 10's	31¢
69¢ Super Blue 10's	52¢
1.00 Super Blue 15's	73¢
98¢ Blue 20's	73¢
89¢ Stain. Steel 6's	69¢
$1.45 Stain. Steel 10's	$1.17
49¢ Stain. Steel 3's	39¢

Why Pay More?

PLAYTEX NURSER KITS AT WHITE CROSS PRICES!

The Cumberland News

Published daily except Sunday, 7-9 S. Mechanic Street, Cumberland, Maryland by The Times & Alleganian Company
Second Class Postage Paid At Cumberland, Maryland
Member of The Audit Bureau of Circulations
Member of The Associated Press
Telephone 722-4600
Subscription rates by Carrier
7c Single Copy 42c Per Week
Mail Subscription Rates Cumberland News
Maryland, Pennsylvania, West Virginia, Virginia and District of Columbia
$1.50 One Month—$8.25 Six Months—$16.00 One Year
All Other States
$1.75 One Month—$9.75 Six Months—$19.00 One Year
The Cumberland News assumes no financial responsibility for typographical errors in advertisements but will reprint that part of an advertisement in which the typographical error occurs. Errors must be reported at once.

Monday Morning, January 4, 1965

Economic Crystal Ball For 1965

Economists are generally agreed that this year will be even better than the departed year of record business activity. But some are cautious about predicting this year's rate of economic growth.

The consensus of 13 leading economists participating in the National Industrial Conference Board's annual forum is that industrial production will rise 3.7 per cent in 1965. This compares with a 6 per cent increase last year. With the economy expanding uninterruptedly for four years, a record for length, perhaps the cautious sages may be permitted their indulgence in restraint.

Yet, several negative factors have appeared to justify some caution. Among them are increased labor costs, touched off by the generous settlements wrung from the automobile industry by Walter Reuther, and uncertainties growing out of the forthcoming steel union negotiations. Excess accumulation of steel inventories, which have already begun in anticipation of a strike, would distort the economy.

Further, there is the threat of tighter credit controls. Consequent higher interest rates would tend to choke business expansion. Also, Washington's difficulty with the international payments balance remains as a drag on the economy and Great Britain's financial trouble accentuates the problem.

But there are strong positive factors to sustain the momentum well into the year. The intention of consumers, business and government (particularly local government) is to spend at a higher rate this year for goods and services.

Scoring highs last year were wages, corporation profits, dividend payments, personal income, savings and disposable income.

Employment in 1964 reached record levels and the rate of unemployment has tapered off to around 5 per cent. Altogether retailers (and automobile dealers in particular) are delighted by the latest surveys confirming consumers' buying intentions.

These Days

By John Chamberlain

In 1965 The Mice Will Roar

Crystal gazing is supposed to be a chancy profession. But as 1965 dawns the crystal gazer had a lead pipe cinch. He can't go wrong if he predicts:

1. The coming year will be a supreme disappointment to those who hope international troubles will simmer down. The possessors of nuclear overkill—the United States and the Soviet Union—have boxed themselves into a position in which they don't dare use even a tenth part of the so-called tactical nuclear weapons they might devote to settling "brush fire" troubles. Since the two big international cats have permitted "world opinion" to extract their teeth and blunt their claws, there isn't a mouse nation from Ghana to Cambodia that doesn't dare roar. So, in 1965—

Egypt's Nasser will huff and puff and continue to send arms to the rebels in the Congo.

Algeria's Ben Bella will not desist in his attempts to stir up trouble to the South of the Sahara, with particular encouragement to black racists who want to end "colonialism" in Portuguese Angola and Mozambique, the only places in Africa outside of Tshombe's Congo and Nigeria in which whites and blacks do not necessarily have to eye each other with suspicion.

Prime Minister Harold Wilson will continue to deny arms to South Africa because of the latter's policy of apartheid, or separation of the races. But if the South Africans are hurting for lack of guns and ammunition, they will discover they can buy Czech and Soviet arms for gold.

Soviet Russia will have at least a limited 1965 food crisis that will enable the East European countries to take a few more liberties with their Marxist masters. But the competition of the Red Chinese will keep the pressure on Moscow to back wars for "liberation" wherever native revolutionaries succeed in fomenting them.

Red China and Soviet Russia will not be able to get together on a unified program for world Marxism. But their agents will continue with their "antagonistic cooperation" wherever there are local victories to be won against the "neo-colonial" powers.

Cambodia will make our commitment to the South Vietnamese more perilous. We will be damned if we stay in Saigon, and damned if we don't. But we will stay because we can't afford to lose what is left of our face in Korea, Japan, the Philippines, Malaysia, India, Africa, Australia, and New Zealand.

Castro will be manipulated by his nominal underling, Che Guevara, into supporting more subversion rather than less in Venezuela, Guatemala, British Guiana, and other shaky Latin American regions.

The Afro-Asian bloc, with some exceptions, will continue to use the UN as a sounding board for anti-American propaganda. The agitation to bring Red China into the UN, with some sort of "two-China" compromise, will continue. But the Taiwan Chinese will not flinch in their resolve to make a compromise impossible. The Soviets will not really press the issue of Red Chinese inclusion for fear of having to yield their pre-eminent position as champion of the UN "anti-colonialists."

2. The crystal gazer can't go wrong if he predicts, domestically, that Congress will limit its efforts to the passage of two or three really controversial measures. The attempt to repeal the Right to Work laws will be sidetracked until Medicare and the anti-poverty program have been worked out. Lyndon Johnson will be so preoccupied with foreign situations that he won't have too much time to devote to domestic revolution. Much of his energy, domestically, will go toward maintaining the economy on an even keel. Cabinet changes will be made with an eye to keeping both conservatives and liberals relatively happy. The fate of the British pound will be anxiously watched, lest it threaten to have adverse economic effects here.

The reason it's a lead pipe cinch in predicting all of the foregoing is that World War II is now becoming a memory, and nobody thinks either America or Russia dares explode the bomb. So the mice do not hesitate to roar, and Washington and Moscow, who are agreed on the one issue of sitting on the nuclear lid, try to play it as safe as they can both abroad and at home.

Copyright, 1965, King Features Syndicate, Inc.

Internal Pressure Is Slowing The Healing

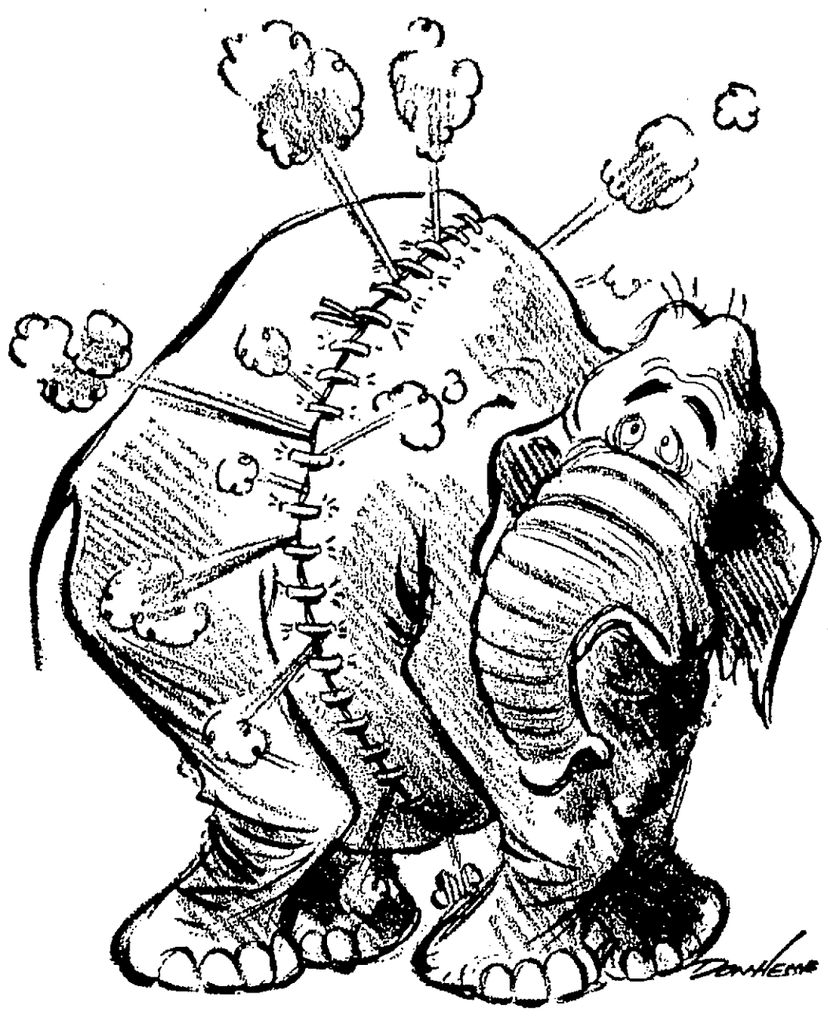

Some Type Of 'Medicare' Likely To Be Enacted

By David Lawrence

WASHINGTON — The biggest of all human problems that will come before Congress for action in the new year is usually referred to as "medicare." But this is a misnomer, because it implies that the government is getting ready to furnish free medical care — to pay most, if not all, of the bills that are incurred for doctors, nurses, drugs and medicines, as well as all hospital expenses. Nothing so comprehensive, however, is in the works.

Many aspects of the problem have not yet penetrated the minds of the voters. Indeed, some of the solutions being proposed may turn out some day to bring a "cure" which is worse than the disease.

The development of a system that will take care of the sick of all ages is a challenge throughout the world. The question that always arises is how much the government shall pay and how much the citizen shall contribute to health-insurance plans. Even more important is what the sick person will really get for his or her money.

The Senate passed a "medicare" bill this year which failed of passage in the House. It called for hospital care starting at the age of 65 to be financed by an addition to the Social Security taxes of all citizens. This, of course, is only the beginning, as the costs would some day have to be borne by further appropriations of Congress or by increases in payroll taxes.

The bill passed by the Senate would cover everybody aged 65 or older, irrespective of income or whether they are retired from their jobs. Eligible persons who require hospital care would have a choice of three plans. They could apply for payment of all costs for 45 days in the hospital. If they stayed up to 90 days, they would pay $10 a day for the first nine days, with a minimum of $20. As a third alternate, they would be able to stay 180 days in the hospital, paying the first two and one-half days of average costs.

The hospital benefits would include services such as nursing, drugs and supplies, fees for X-rays and anesthetics, but bills for a private doctor or the cost of a private nurse would not be covered.

For those not sick enough to go to a hospital or a nursing home, payment would be made for the cost of visiting nurses, up to 240 home visits a year, and for certain medical supplies. Specifically excluded are physicians' and dentists' bills, medicines and drugs, and supplies and appliances used outside a hospital.

It is estimated that the outlay for the program of health care as provided in the Senate Bill would amount to about $1.7 billion a year at the start. This cost, of course, is over and above the existing Social Security payments of around $16 billion a year for old-age and disability benefits.

All sorts of compromises are being offered in the event that the House does not approve a plan of this type, but it seems likely that a government-financed program of some kind will be adopted.

The main difficulty that will have to be faced some day is the impact of these plans on the medical facilities of the country as a whole. There are lots of people who will seek hospital care or medical attention when they are not really sick enough to require it. But, because the government is paying the bill, they will at least want to get some benefits. This will take the time of doctors who should be attending the more seriously ill.

A scarcity of physicians unquestionably exists, and it is believed that the shortage of graduates from medical schools is likely to get worse in the future than it is today. It has been estimated that medical schools will have to increase their graduating classes by 50 per cent in the next 10 years if the country is to keep up its present ratio of 149 physicians for each 100,000 persons.

Although most of the plans today for government subsidy of individual medical bills are related to older people, experience in other countries shows that, once the government steps in to aid one section of the population, there is a demand that it be extended all along the line.

The growth of medical and hospital insurance in America has been remarkable, and many people would like to see the government's role kept to a minimum so that the individual may be encouraged to provide his own old-age protection. The chief difficulty arises in the failure of many people to take such precautions, and also the unwillingness of some of the younger citizens to furnish assistance to their parents or aged relatives.

Unquestionably there is a role for the government to play in helping to co-ordinate the different types of programs. But the principle should be that the needy be given help by the government, and that those who are well able to provide for themselves should not be subsidized at the general expense of all taxpayers.

These issues have been debated for several years now, but in the coming session of Congress they will doubtless get a much more thorough exposition than ever before.

(New York Herald Tribune, Inc.)

Inside Washington

By Henry Cathcart

NOT TOO FUNNY — We've all heard the old joke: "Save your Confederate money, boys, the South will rise again" and other variations on the theme of the worthlessness of Southern paper money issued during the Civil War. Well, it may not be so funny after all.

There's a ready market for the "worthless" paper stuff on the part of collectors, with values based on the rarity of the currency, its condition and whether or not it has been stamped "counterfeit."

Collectors will pay as high as $850 for a very rare $500 note printed in 1861 when the Confederate capital was at Montgomery, Ala. They'll pay about 50 cents for much more plentiful $10 notes in good condition issued in 1864.

So, those of you who have been saving the stuff as a souvenir or curio better take another look. Dealers in rare coins, stamps and the like can be helpful. At least, they'll be able to give you an idea of the value of any of the "worthless" Southern bills you may have stashed away.

HOW'S THAT AGAIN? — The profusion of new nations gaining their independence in Africa is bewildering to anyone who tries diligently to keep up with world affairs. It may be comforting to know that this bewilderment is chared in high official places.

President George D. Woods of the World Bank was struggling with some of the financial problems of these new countries when one of them—Malawi—came into the discussion.

Mused Woods: "Let's see now, what was Malawi's maiden name?"

Location Of Psoriasis Determines The Name

By Dr. Theodore R. Van Dellen

The silvery scaling of psoriasis develops on various parts of the body and the location of the disease and the shape of the plaques determine the name. Victims of the geographic type, for example, have large irregular patches over the skin, making the surface look like a map.

Inverse psoriasis affects areas where apocrine (sweat) glands are plentiful, such as in the armpits and groins, along the hairline, around the umbilicus, and over the breastbone. The seborrheic type favors the scalp, behind the ears, and the central part of the face.

Other varieties are named after the shape and eruption. When it resembles a teardrop, it is called gutta-drop whereas exfoliative refers to the dry scaly outbreak that resembles eczema. Postular lesions contain pus and usually are located on the palms and soles.

Involvement of the nails leads to yellow, spotty discolorations studded with tiny "ice pick" pits and ridging. Debris collects under the nails and the condition mimics fungal infection. Tests may be needed to rule out this possibility. Ten per cent of the victims have an associated arthritis but it is a moot question whether the two disorders are related.

The cause of psoriasis is not known except that it may be hereditary. The best method of treatment depends upon the location. Scaly scalp, for example, presents an obvious problem in women; some rub in hot mineral oil and wash it out with a tar shampoo. A liquid containing phenol, salt, and parafin, or one of the corticosteroid preparations, can be applied and covered with a bathing cap or a plastic film like Saran wrap.

Many remedies are available for scaly areas on the remainder of the body. The topical application of a corticosteroid or a tar ointment, followed by exposure to ultraviolet, is popular. The injection of cortisone into isolated plaques has been recommended.

TOMORROW Changes in Weight.

DREAMING AND PRESSURE

V. L. D. writes: I always am dreaming of falling. Could this be due to low blood pressure?

REPLY

No. Many dreams follow set patterns and you may have an unconscious fear of falling. Falling dreams could be a reenactment of the infantile experience of falling out of bed and being picked up and taken into bed with the nurse or mother.

COLD HANDS

J. R. writes: My elderly father always has cold hands. Is there any way to improve his circulation.

REPLY

This is difficult to do at an advanced adge. It might help to keep the room warm. Suggest cotton gloves if he complains about this symptom. Rubbing the hands with a vasodilator like Nitrol ointment may be helpful.

SPINAL ACHES

H. C. writes: What treatment do you recommend for hooks and spurs on the spine?

REPLY

None, unless there is backache. These X-ray changes are noted in individuals with or without symptoms. Heat, message, and a brace or corset may be helpful if pain is present.

PARALYSIS FROM TICK

R. L. writes: My father is in the hospital with tick paralysis. His doctor says it just has to work out of his system. Have you any suggestions?

REPLY

Recovery usually follows removal of the tick.

To the limit of space questions pertaining to the prevention of diseases will be answered. Personal replies will be made when return stamped envelope is enclosed. Telephone inquiries not accepted. Dr. Van Dellen will not make diagnoses or prescribe for individual diseases.

Try And Stop Me

By Bennett Cerf

One of President Lyndon Johnson's favorite stories concerns the Southerner who maintained that the only reason the South lost the Civil War was that those "damyankees wouldn't fight with broomsticks." His response to over-flattering introductions frequently approximates, "That's the second best send-off I've ever received. The first best happened in the thirties when I went to a meeting in South Texas. The man who was supposed to introduce me failed to show up — so I introduced myself."

Dr. Morris Fishbein tells about a little bay, visiting a little girl, who pointed to her mother's bathroom scale and asked, "What's that?" The little girl answered, "All I know is you stand on it and it makes you mad!"

At a recent international bridge tournament in New York, a team representing Brazil was scheduled to meet an Australian team. An interpreter appeared to inquire if his services would be needed. "You needn't bother," of the the Brazilian players assured him. "All of us — on both teams — speak Hungarian!"

(Copyright 1965 by Bennett Cerf, Distributed by King Features Syndicate)

President Won't Get Mixed Up In Tug-Of-War Over Senate Whip Post

By Jack Anderson

(Editor's Note — While Drew Pearson is in Puerto Rico, the Washington Merry-Go-Round is written by his associate, Jack Anderson.)

WASHINGTON — Ordinarily a tug-of-war to become Democratic Whip of the Senate wouldn't cause a ripple of public interest, even in Washington which adores political hair-pulling contests. But with three Senators becoming Presidents of the United States in the past two decades, and with Hubert Humphrey now to be Vice President, there's a lot of interest in the battle to take his place.

There are three candidates: Russell Long, pint-size son of Louisiana's famous Huey Long; John Pastore of Rhode Island, first Italian-American ever to serve in the Senate; and Mike Monroney, former Oklahoma newsman and furniture dealer, who married into the Mellon millions.

The showdown between them comes today and there's only one thing you can be sure of—Lyndon Johnson is not going to get mixed up in the fight. The last time he interceded in a Democratic caucus, as Vice President in January 1961, he got his ears chewed off. Old colleagues denounced him as power hungry, and Sen. Monroney, who now aspires to be party whip, accused him of being a spy for the White House.

"Every time a Senator makes a critical speech in the caucus it will get right back to the President," said Mike.

So this time Lyndon is going to let Mike and the two other candidates fight it out unencumbered by White House advice.

However, the man who is elected Democratic Whip will have something to do with the success of the Johnson program, and here is how the three candidates stack up:

Long's Spotty Record

Russell Long worshipped his father, the late dictator of Louisiana, has some of his father's crusading qualities, but gets mixed up emotionally and is unpredictable. He battled for public housing, for aid to education, for small business, against most monopoly, proposed using counterpart funds abroad to buy school books and improve education. He has waged a courageous fight to keep the Defense patents developed with taxpayers money in public hands, not those of the big defense contractors.

On the other hand, he was an unabashed spokesman for the tidelands oil lobby through his family owns part of the Win-or-Lose Oil Company with large holdings in the tidelands. He voted with the big power companies against Hells Canyon because he had a deal with Republicans to support him on tidelands oil in return. He also voted for a tax bonanza to the DuPonts, for Wall Street on waiving a tax on dividends, and for concessions to the 14,000 highest bracket taxpayers.

He also voted against one of the most important treaties to come before the Senate in this decade—the Test Ban Treaty; filibustered against civil rights; missed 29 per cent of the roll call votes at the last session.

Despite this, Russell got 33 Senators pledged to vote for him—chiefly by getting on the phone, twisting arms, and reminding some that he would be the next chairman of the Senate Finance Committee—in a position to do legislative favors.

Even such civil rights stalwarts as Paul Douglas of Illinois are pledged to Long, chiefly because they were team mates in trying to block the "giveaway" of Telstar to American Telephone and Telegraph in the famous filibuster of 1963.

Pastore's Opposite Record

John Pastore of Rhode Island led the battle for American Tel and Tel against Long, Kefauver and Douglas. On economic issues, he has usually lined up on the side of big business. On humanitarian issues, he has been on the side of the people.

He favors relaxing immigration restrictions, led the floor fight for civil rights, opposed night racing because it increased crime and embezzlement, performed skilfully in getting ratification of the Test Ban Treaty.

On these he took exactly the opposite stand of Russell Long.

He also led the fight for confirming Admiral Lewis Strauss to be Secretary of Commerce, and got defeated. He failed to probe the big TV networks when the payola scandal was all too evident, and he has been loath to dig deeply into the favoritism of the Federal Communications Commission. A law partner owns a Rhode Island TV station.

However, Pastore, unlike Long and Monroney, is a member of the Senate Power House — the little clique of Senators, chiefly Southerners, who call the tunes on the Senate Merry-Go-Round. He is a tough, able scrapper, the kind Johnson needs to combat the Dog Patch tactics of the Republicans. Pastore can growl.

Too Gentle A Senator

Mike Monroney once received the Collier's award for reforming the cumbersome machinery of Congress. He has done a valiant job of probing TV and radio favoritism, FCC politics, has goaded the FCC for the industry's failure to perform a public service.

He once opposed increased oil prices though oil rigs sprout from the backyards of Oklahoma City. In latter years, however, he has bowed to the oil lobby.

He once probed McCarthyism in the Maryland election, though later ducking out on the real probe of McCarthy's finances. His wife, though a member of the Republican Mellon family, is more liberal than her husband.

Monroney's chief handicap is that he is too gentlemanly, too full of the milk of human kindnes, too much like gentle Mike Mansfield of Montana, the top Senate Democratic Leader. With two gentlemen guiding Democratic Senate strategy, some of their colleagues wonder what will happen when they get into a row with Dog Patch Republicans.

These are the alternatives in the battle of the Whip.

(c) 1965, By Bell-McClure Syndicate

Jim Bishop: Reporter

By Jim Bishop

That was quite a year. Not a great one, mind you. Nor a bad one, either. We got by. The children aged a little, while we adults remained exactly where we were. They picked up a little knowledge; we forgot a little. Our New Year's Eve Party consisted of two rounds of drinks with a yawn chaser.

Grandpa moves into his 82nd year. He saved his money and decided to remarry. After two weeks reflection, he decided to use the money to get his head examined. For Virginia Lee and Charlie, it was the year they didn't have their seventh baby. For Gayle it was the year she began to study nursing at Mount Sinai.

Exciting? That's nothing. Nineteen Sixty-four was also the year I lost another tooth. What I have left can be counted on the fingers of one thumb. It is the year Kelly gave up sewing in favor of reading sexy novels and eating potato chips in bed. It is the year Karen and Kathleen won promotion at St. Matthews School. All manner of wild things happened to us.

In the outer world — there must be one outside that front door — it was an exciting year. The Vietnamese ran through a few humpty-dumpty governments and a lot of our money and men. Lyndon Johnson picked Victor Borge up by the ears and called him a great Dane. McNamara turned out to be the first computer with a pulse. Khrushchev was caught talking when he should have been listening. Two per cent of the U. S. Senate was taken over by the Kennedys.

It was the year Barry Goldwater became eligible for unemployment checks. In the name of peace, the Ecumenical Council fought with itself. At Cape Kennedy, missiles flew south and hurricanes swept north. The Congo had a desegregation problem. The Chinese built a better firecracker.

It was the year that our German shepherd, Rocky, gave up dog food in favor of people food. Early in the year, the family moved to Hallendale, Florida, and at Christmas, everyone asked everyone else: "You miss the snow? No." Another migrant, Jackie Gleason, liked Florida so well that he bought it.

There were some memorable moments. My brother John took his first flight and when the jet was ten feet off the ground, he smiled and said: "Tell the pilot this is high enough." There was the night I played roulette at Lucaya and won $200 at roulette and, by pyramiding intelligence and mathematics, blew $400 at the craps table.

One sunny afternoon, I played golf with Jim Mackey, who said that the key to the game is not to take it seriously, and then hauled off and hit a tee shot 14 feet. He pounded the club rhythmically into the turf, screaming to heaven: "This dirty, lousy (whistle) game isn't worth the (whistle) of a (whistle) (whistle) and I'm just the whistle) who can do it." The only extra stroke he had was cerebral.

Our housekeeper, Mrs. Prakseda Olympia Miskiel, managed to wreck her car, get it straightened out, drive it home carefully, and have a woman driver make a right turn into her. Then a policeman gave her a summons for passing a stop sign where there wasn't any. When the car was again repaired, she put it in a sheltered lot and a truck with a lot of pipe sticking out backed into it. She doesn't know whether to change her religion or her insurance.

There was a moment also when Karen asked Kathleen what the word sex means, and the little one, thinking hard, said: 'Well, we're girls, right, Karr? The rest of the world, they're boys. Well, that's it. We're females, they're sex" (Do I hear a dissenting voice?)

It was the year we flew 25,000 miles in jets, most of it so quiet that the children slept from country to country. It was also the year that the stores ruined Christmas by putting up the lights in November, and the radio stations made us tired of carols by playing them interminably from December 7th until the 25th.

What will the new year bring? Who knows? A little work, a little fun, a little peace, an opportunity to laugh at ourselves. A chance to spend a little and save a little. Health, yes. It's the item no one thinks about until it's lost.

The name of the new one is Annn Domini 1965. I cross the threshold of it hoping for pleasant surprises. For you, my friend, I hope it's the best of them all.

Copyright, 1965, King Features Syndicate, Inc.)

You're Telling Me

By William Ritt

The British parliament voted to abolish the death penalty. No noose is good noose.

Britain doesn't have an electric chair or gas chamber. Scotland Yard has always believed in giving murderers enough rope.

Another early form of execution in England was the chopping block. You've heard of political hacks?

Several centuries ago England hanged people just for stealing. Severe, but there wasn't much to steal in those days.

Nine hundred years ago England was stolen. They didn't get it back, either.

With or without the death penalty, people still kill each other. Guns, knives, automobiles.

Citizen Of The Year Chosen

Thomas Conlon was selected as Keyser's citizen of the year at the dinner meeting of the Kiwanis Club, sponsors of the idea, at Rosemont Restaurant. Edwin Jordan, last year's winner is shown at the left presenting this year's plaque to Mr. Conlon. Ten of the winners in previous years were guests at the affair. The only one absent was John Freeland who is ill.

Homemakers List Topics For January

OAKLAND — The Homemakers' Clubs will start the New Year with a study on the Selection of Shoes, with the clothing chairmen presenting the topic. The safety chairmen will report on "Speed Reduction in Heavily Populated Areas."

On January 5, the Hoyes Homemakers' Club will meet at 1:30 p. m. at the home of Mrs. Paul Frazee. Mrs. Emerson Bishoff will present the topic. Mrs. Frazee will give the safety report.

The Casselman Valley Homemakers' Club will meet at 8 p. m. tomorrow at the home of Mrs. Clayton Livengood. Mrs. Robert Davis and Mrs. John Ferree will present the topic. Mrs. Leo Ianaro will give the safety report.

On January 6, the Grantsville Homemakers Club will meet at 1:30 p. m., at the home of Mrs. Charles Bradley. Mrs. Raymond Rosenberger Sill give the clothing topic. Mrs. Lee Beachy will give the safety report.

The New Germany Club will meet at 1:30 p. m. January 7 at the home of Mrs. Floyd Broadwater. Mrs. Parker Warnick will lead the study on "Selecting Shoes". Mrs. Harry W. Hummel will give the safety report.

Halt Flu Fire

MIDLAND — Midland Fire Department No. 1 was called recently to extinguish a flu fire in the double block residence of Mr. and Mrs. Wilbert Robinson and Mr. and Mrs. Richard Rennie and family.

NOTICE
Bob's Radio & T.V.
W. Main St., Frostburg
Will Be
CLOSED
Jan. 1 to Jan. 9
Happy New Year

Jack Burner's General Hauling
WINTER ASHES
CURB OR CELLAR
Monthly Rates
• Fire Place Logs
• Slab Wood
• Big Vein Coal
OV 9-5439

Get RADIATOR PROTECTION NOW!
Have your car's radiator inspected by an expert for leaks, clogging, and rust.
Don's Repair Shop
208 W. Mech. (Rear) Frostburg

Start the year with
Cable TV
Frostburg Cable TV
OV 9-5822

Keyser Kiwanis Honor Citizen Of The Year

KEYSER — Thomas J. Conlon, 15 James Street, has been named Keyser's "Citizen of the Year" for 1964. The announcement was made at the eleventh annual dinner-program at Rosemont Restaurant, sponsored by the Kiwanis Club.

Mr. Conlon is employed by the West Virginia Department of Welfare, serving here as junior welfare worker with the Commodity Division.

Presentation of a plaque was made by Edwin Jordan, last year's recipient.

Nine of the 10 previous winners were on hand for the program. Only former Mayor John C. Freeland was absent, he not being able to attend because of illness. On hand were Paul J. Davis, Richard E. Romig, David G. Nuzum, Edward Daskal, Helene Iverson, T. Warner Lowry, Oran Brown, Robert Broome and Jordan. Each spoke briefly.

Also attending were representatives of the Lions and Rotary clubs, their wives and members of the Soroptimist Club.

After nominations are received by the sponsoring Kiwanis Club, a committee composed of a representative from the Lions, Rotary, Kiwanis and Soroptimist selects the winner with the president of the Kiwanis having a vote in the event of deadlock between committee members. Ballots of those nominated are screened by the committee.

Mr. Conlon is president-elect of the Kiwanis Club and has served as vice president and on various committees. The ballot presented in behalf pointed out that he has been for several years president of the Potomac State College Alumni Association and is a past president of the Potomac State College Alumni Foundation.

He is a member of Church of the Assumption where he is beginning his nineteenth year as director of the choir. He works with the CYO and is serving as an advisor for the one-act play to be entered in competition in the doicese. He is correspondent for the diocesan newspaper, "The Catholic Virginian." He also serves as publicity chairman for the Mineral County Democratic and Young Democratic clubs.

Lonaconing Council Will Meet Tonight

LONACONING — The regular meeting of the Mayor and Council will be held in the town hall tonight at 7:30 p. m. and business of the town will be discussed along with monthly reports.

At the last meeting of the council, an ordinance to make a change in the charter for return to a commission form of government went to its second and final reading and was passed by a vote of four to one with Mayor Dewey Burns dissenting.

Under the change, the mayor may select the various commission assignments with the approval of the council. Citizens who oppose the commission form of town government or who do not approve of the charter change, officials point out, may petition council for a referendum on the amendment.

Council considered a request that the town abandon the daily practice of sounding a curfew whistle at 10 p. m. After a discussion, council refused the request, pointing out that the law requires the blowing of a curfew at 10 p. m. and that all children under 16, unless accompanied by a responsible adult, must be off the streets by 10 p. m.

The council authorized Mayor Burns to place an advertisement in a New York trade journal, advertising the availability of a small factory building located in the town and suitable for a small industry.

Three building permits were authorized. Hugh Matthews was granted permission to construct a new home in the Beachwood area.

John Wattenschaidt and James Jone, both of High Street, were granted permission to add a porch enlarge a porch on each house into additional room or rooms.

W. Virginia Man Is Shot To Death

GAULEY BRIDGE, W. Va., (UPI) — John W. Jackson, 36, of nearby Big Creek, was shot to death late Saturday and state police have charged Lawrence L. Preast, 26, of nearby Brownsville, with murder.

Investigating officers said Preast told them he shot the victim in self-defense. Officers said Jackson was hit at least a half-dozen times in the head and chest. The shooting occurred outside a Brownsville tavern.

Both men were armed — Jackson with a 20-guage shotgun and Preast with a .22 caliber rifle — but Jackson's gun did not discharge.

Visitors

LUKE — Mr. and Mrs. John Bryan Sr. of Grant Street visited their son and daughter-in-law Mr. and Mrs. John R. Bryan Jr. at Damascus, Md. during Christmas week-end.

GOEBEL
PLUMBING
and Heating Service
SHEET METAL
25 years experience
OV 9-5486
Frostburg, Md.

Piedmont Women To Meet Thursday

PIEDMONT — The Piedmont Woman's Club will meet Thursday at 8 p. m. in the Piedmont library. "The History and Achievements of the State and General Federations" will be the theme of the program.

Hostesses will be Miss Mary Ledlow, Mrs. Roberta Johnson and Mrs. Robert Kimmel, Jr.

Named To Board

BEDFORD, Pa. — The Rev. Melvin F. Walper, Bedford has been named to the Bedford County Board of Assistance by Gov. William W. Scranton.

Also named was Albert N. Masood, Saxton funeral director.

Walper replaces Mrs. Mildred Peters, Bedford, Masood replaces Father Edward McConnell, Bedford.

C. R. Fisher Is Retired

SAXTON, Pa. — Chalmer R. Fisher, Saxton, retired Thursday after 36 years with the Pennsylvania Electric Co.

Fisher began with Penelec in 1928 as a machinist at the Saxton generating station, where he spent his entire career. He subsquently became a maintenance man first class, chief rigger and repairman.

Class To Meet

PIEDMONT — Kappa Delta Bible Class of Trinity Methodist Church will meet tonight at 7:30 o'clock in the church parlor.

Teachers Ask $1,000 Pay Raise In W. Virginia

CHARLESTON, W. Va. (UPI) — The 1965 Legislature will be asked to approve a $1,000 annual increase in pay for all teachers in West Virginia "to stop the alarming exodus of teachers." Higher state income taxes have been suggested as a means of financing the pay boost.

The executive council of the West Virginia Federation of Teachers included the request in its legislative program approved during a meeting here Saturday.

The council believes the increase could be financed by increasing personal income taxes and extending the income tax to corporations.

Federation President Woodrow W. Cooke said "We must effect passage of our salary bill if we are to stop the alarminl exodus of teachers from West Virginia."

The council also will seek Legislature approval for improved sick leave pay, vacation with pay and a one-year probationary period for beginning teachers.

The federation, organized last year by the American Federation of Teachers, also went on record favoring a system of vocational schools in West Virginia.

Cooke told those attending the meeting that representatives of the federation already have begun contacting legislators to push for passage of the program.

About 700 teachers in 13 counties are members of the federation which competes with the West Virginia Education Association.

W. Va. Coal Miners Get Pay Raise

CHARLESTON, W. Va. (UPI) — About 36,000 coal miners in West Virginia received a $1-a-day pay increase Friday.

The salary hike, from $25.25 to $26.25, was included in a new contract signed earlier this year by the United Mine Workers Union and soft coal operators.

The wage increase is expected to have repercussions in that several coal firms are reportedly considering raising the price of bituminous coal to offset it.

The Consolidated Coal Co. has already announced a price rise of five cents a ton, to take effect after the first of the year.

First Baby Of Year Reported At Miners

FROSTBURG — The first baby of the year in Miners Hospital was born to Mr. and Mrs. William Preston, RD 1, Box 200, Saturday at 9:15 a. m.

A daughter was born to Mr. and Mrs. Roger Secrist, Barton, at 3:18 p. m. Saturday.

Pythian Sisters Plan Installation

PIEDMONT —Calanthe Temple 8, Pythian Sisters, will hold installation of officers at their meeting Tuesday, January 5 in the Temple hall.

Mrs. Lula Fazenbaker will be the installing officer assisted by Mrs. Estella Nealis and Mrs. Margaret Kight.

Board To Meet

FROSTBURG — Frostburg Homemakers will hold an executive board meeting Tuesday at 7:30 p.m. at Frostburg Public Library with Thelma Babcock presiding. Mrs. Babcock has requested that all chairmen and co-chairmen attend.

At Medical Center

WESTERNPORT — Phil Unslot, 216 Walnut Street, entered the Medical Center at Morgantown for observation and treatment.

Meet Tuesday

FROSTBURG — The Frostburg Homemakers Club will hold an executive meeting Tuesday at 7:30 p.m. in the Frostburg Public Library with Mrs. Thelma Babcock presiding. Chairman and co-chairmen are asked to attend.

Tri-Valley Senior Scout Council Installs Officers

WESTERNPORT — The Senior Scout Council of Tri-Valley District installed officers at its annual party in the parish house of St. James Episcopal Church. Alton Fortney was in charge of the ceremony.

Assuming duties were Katherine Stephens, Keyser, president; Charles Fazenbaker, Lonaconing Post 26, first vice president; Jeanne Biggs, Troop 70, second vice president; Clifford Hemstock, Keyser Post 39, third vice president; Hope Daddysman, Troop 70, recording secretary; Glen Kohne, Troop 33, corresponding secretary; John Grove, Post 30, treasurer; Ollie Hughes, Romney, Post 86, chaplain; Lois Combs, Romney Troop 86, historian, and James Blair, of Post 26, Lonaconing, is the retiring president.

A birthday cake made by Mrs. Rub, Adams, field executive of Shawnee Council, was served with other refreshments. The cake was lighted with 16 candles, marking the sixteenth anniversary of the council's formation.

Slid. were shown from trips taken by the group. Photos and articles from various trips were also on display. Games, music and fellowship completed the program.

Officers of the council will hold a dinner meeting next Sunday at 2 p. m. at the Lonaconing Boys Forestry Camp.

The Senior Council will meet January 13 at 7:30 p. m. in the home of Mr. and Mrs. Alton Fortney, Bloomington.

Lighting Contest Winner

This is the residence of Mr. and Mrs. John Franklin, Maryland Avenue, Keyser, W. Va., which won second place in the Jaycees Lighting Contest held during the Christmas holiday season. This year, 22 residents were entered in the competition. The residence of Richard Swinabart, Hawthorne Heights won first place. The home of Kimmel Purgitt, Spring Street won third prize. Judges for the contest included Mervin Scott and Bruce Borror both of Frostburg and Fred Squires, Cumberland.

Clarysville Fire Units To Install Officers

FROSTBURG — Clarysville Volunteer Fire Company will meet tonight at 8 o'clock with John Rennie presiding.

A joint installation of officers of the company and its auxiliary will take place with William Clatterbuck, Deer Park, president of the Allegany-Garrett County Volunteer Firemen's Association, in charge.

Chief Paul Adams reports that members of the company, accompanied by Santa Claus, made a tour of Hoffman, Eckhart, Vale Summit and Loartown with the pumper during the holidays to distribute candy and gifts to children who were unable to attend the Christmas party at the fire hall.

The company recently extinguished a flue fire in Washington Hollow, Eckhart, with eight men and three pieces of equipment responding.

It has been reported that the company was successful in obtaining enough household furiture through donations for a family whose home was destroyed in a fire early in December. They have since set up housekeeping in Mt. Savage.

Refreshments will be served following installation ceremonies.

Couple Is Charged For Aiding Deserter

PITTSBURGH (UPI) — The FBI announced Wednesday the arrest of Mr. and Mrs. John E. Palmer, Wheeling, W. Va., on a charge of harboring a deserter from the U. S. Army.

The couple waived hearing when arraigned before U. S. Commissioner Nell Moran in Wheeling Wednesday and was released on bond to wait further action by the U. S. District Court.

The FBI entered the Palmer home Dec. 17 when the couple refused to surrender Thomas Rogers. Rogers was found hiding under a bed. Rogers was declared a deserter last Oct. 6, according to the FBI.

Hospital Head Acknowledges Gifts

FROSTBURG — James Bangerd, administrator of Miners Hospital, has released the names of groups donating favors to the hospital during the holidays as follows: Girl Scout Troop 73, Mrs. Alvin Kreiling, leader, (angels); Gunter Girls of Frostburg State College, (Christmas bag filled with candy); St. George's Church School, Mt. Savage, (Christmas candle); First English Baptist Church, (Christmas Candle); Troop 62 Girl Scouts of Beall Elementary School, (scrap and puzzle book) and Flaming Arrow Patrol, Troop 48 Boy Scouts, (Christmas cards).

A party was held at the hospital for all employes and the children. Gifts and favors were distributed to all present.

Hospitalized

FROSTBURG — Admitted to Miners Hospital were Gertrude Smith, Midland and Russell Michaels, Westernport.

Bank Sponsors Parking Lot

Property at the corner of Davis and Center streets in Keyser is being razed to make room for a parking lot for the National Bank of Keyser. The property was the former residence and offices of the late Dr. W. A. Flick. The dwelling is more than 60 years old. It is expected the lot will be cleared early next month. The job is being done by Virgil Simpson.

Prayer Week Is Scheduled At Bedford

BEDFORD, Pa. — Universal Week of Prayer Services is being conducted at the Bedford Church of the Brethren, January 4 to 10 (except Saturday, the 9th) at 7:30 p.m. These services are sponsored by the Bedford Ministerium.

Under the theme, "Behold I Make All Things New" an emphasis on Christian Unity will be featured. A guide for meditation and prayer, prepared by the World Council of Churches will be used. Christian churches around the world will be using the same prayers for Christian Unity during this month.

On successive nights during the week the following local pastors will speak:

Monday — Rev. Melvin Allison — Christian and Missionary Alliance.

Tuesday — Rev. Eugene Steiner — Methodist.

Wednesday — Rev. John Gray — Episcopal.

Thursday — Rev. H. Rowland Prouse — Church of the Nazarene.

Friday — Rev. Melvin Walper — United Church of Christ.

Sunday — Rev. M. Edgar Datesman — Presbyterian.

The host pastor, the Rev. Joseph Mason, will be the liturgist.

Bloodmobile Visit Scheduled Tuesday

FROSTBURG — The Red Cross bloodmobile unit from Johnstown will visit the home of Farrady Post 24, American Legion, Tuesday from noon to 6 p.m.

Mrs. William S. Jenkins and Mrs. H. Reford Aldridge, co-chairman, said the quota is 100 pints of blood. Donors are needed, they stressed.

Ellerslie Personal

Mr. and Mrs. Fred See and son Greg returned to their home in Leesburg, Va. after visiting their parents, Mr. and Mrs. Sam Leydig and Mrs. Pearl See.

Neighbor Night

BEDFORD, Pa. — Bedford County Pomana Grange Neighbor Night meeting will be held at Bedford Grange Hall, tonight at 6 p.m. The Hyndman Grange will present the program.

Meet Cancelled

FROSTBURG — The Women's Republican Club meeting scheduled for tonight has been canceled due to the holiday season. The next session will be held February 1.

Midlothian Club Meets Tonight

FROSTBURG — The Midlothian Homemakers Club will meet today at 7:30 o'clock in the educational building of First United Presbyterian Church.

Roll call will be answered with each member giving "A Thought For The New Year". Mrs. Nellie Ritchie will preside at the business session.

Mrs. Aaron Bean and Mrs. Blaine Willetts will be hostesses.

Club Plans Project

PIEDMONT — The Westernport Homemakers Club sewing group will meet Thursday at Trinity Methodist Church from 10 a.m. to 3 p. m. Hoslesses are Miss Ruth Michael, Mrs. Arch Michaels and Mrs. French Coontz.

LeFew To Speak

LONACONING—Harris LeFew, public relations director at the Luke mill of West Virginia Pulp and Paper, will speak at a meeting of the Lonaconing Lions Club today at 6:15 p.m. in Pythian Hall. Galen Beeman is program chairman.

TOWN OF LONACONING
APPOINTMENTS TO COUNCIL

An Ordinance to repeal and reenact Section 381 (b) of the Charter of the Town of Lonaconing, 1963 Edition. 381. POWERS: DUTIES

(a) EXECUTIVE DUTIES. The Mayor shall see that the ordinances of the town are faithfully executed and shall be the Chief Executive Officer, and the head of the administrative branch of the town government.

(b) APPOINTMENTS. The Mayor, with the approval of the Council, shall appoint, and remove where necessary, the heads of all offices, departments, and agencies of the town government as established by this subtitle or by ordinance. The Mayor shall, at the first meeting after each election of the Council, appoint one Councilman to act as Police Commissioner, one Councilman to act as Street Commissioner, one Councilman to act as Water and Light Commissioner, and one Councilman to act as Finance Commissioner. Each Commissioner of each department shall carry out the duties incident to the ordinary business of his department in accordance with the charter and ordinances of the Town of Lonaconing. The Mayor shall have general supervision over all the departments of the town and may require full and particular information at any time from any Commissioner as to the affairs of his department, but the Mayor shall have no power to countermand any orders given by a Commissioner of any department, but all acts of every kind and description done by any Commissioner in his department may be modified or annulled by the Mayor and Council at any regular or special meeting thereof. Any orders or regulations adopted by the Mayor and Council in regard to any department shall be binding upon the person designated as Commissioner of said department.

And be it further enacted and ordained that this Ordinance shall take effect on the 11th day of January, 1965.

DEWEY G. BURNS
MAYOR
CALVIN C. JAMES
CLERK

N-T — Jan. 4, 1965

Expert Film Developing
Bring Your Holiday Film Here
Still — Movie
Black & White
Color
CUT RATE

Miss McGill Named In College Who's Who

BEDFORD, Pa. — Miss Patti Grace McGill, who is a senior at the Pennsylvania State University and the daughter of Chief of Police and Mrs. Earl F. McGill of Bedford, has been honored by selection by Who's Who Among Students in American Universities and Colleges. Recognition is given each year only to a select number of outstanding students from 750 qualified institutions of higher learning.

BIG VEIN
TOP GRADE COAL
Delivered Or At The Pit Service
Goodwill Fuel
CALL OV 9-9143

CLEARANCE
SALE
Kiddie Towne
A Specialty Shop for Children
9 E. Main St.

PRESTON'S
Auto-Body
AUTO PAINTING
SHOP
2 blocks off Main St.
On Federal — OV 9-9498
Frostburg, Md.

Your INDEPENDENCE begins with SAVINGS!
Come in today and open your account
Fidelity Bank
Frostburg, Md.
MEMBER F.D.I.C.A.

Cardinals Win In NFL Playoff Bowl, 24-17

Hold Off Late Green Bay Rally, Johnson Stars

Jimmy Burson Saves East's First Victory In Runner-Up Game

By WILL GRIMSLEY

MIAMI (AP) — Quarterback Charley Johnson hit little Billy Gambrell with two touchdown passes for St. Louis, one a bomb covering 80 yards, but the Cardinals had to hold on for dear life in the final period to save a 24-17 victory over Green Bay in the fifth National Football League Playoff Bowl game.

Held in check for three periods by the Cardinals' fierce blitzing defense, the Packers came smashing back for two touchdowns in the final period and almost tied the game in the fading minutes.

With the ball on the Cardinals' 23, Paul Hornung shot a pass into the end zone to Ron Kramer but Jimmy Burson, defensive back, grabbed it and saved the day.

A record crowd of 56,218 saw the Cardinals, a one touchdown underdog, score the first Eastern victory in this game of NFL runners-up. In the previous four games, Detroit had won three and Green Bay one for the West.

It was also the second Eastern triumph in as many weeks. The Eastern champion Cleveland Browns smothered the Baltimore Colts for the league championship in a playoff last Sunday.

Johnson and Gambrell combined on the 80-yard scoring play in the second period. It put the Cardinals into a 7-3 lead, overcoming a 40-yard first period field goal by Hornung. The Cardinals' 10-yard scoring pass, came in the third quarter.

Starr's Skein Ended

Jerry Stovall, defensive back, intercepted a throw by Green Bay quarterback Bart Starr — the first interception Starr had suffered in 252 throws — and raced 30 yards into the end zone for the Cardinals' last touchdown.

The other St. Louis points came on seven-yard field goal by Jim Bakken in the third period and three Bakken conversions, giving the St. Louis place-kicking specialist a total of 43 for the season without a miss.

Stopped cold by the Cardinals' vicious, hard-hitting defense for three periods — held to two first downs—the Packers came alive in the fourth.

Elijah Pitts recovered a Jimmy Burson fumble on a kickoff on the Cardinal 16. Jim Taylor, Green Bay's smashing fullback, went eight yards and then seven for the score.

Late in the period, Starr passed to Taylor for 46 yards, setting up a second score. A personal foul penalty put the ball on the 16. Hornung smashed to the two and Taylor plunged over.

Green Bay trailed only by a touchdown with 4:66 remaining when Ray Nitschke grabbed a Johnson pass in mid-field and ran it back to the 23. Burson's interception stopped the threat.

Green Bay	3	0	0	14—17
St Louis	0	7	10	7—24

Scoring:
GB—FG Hornung 40
STL—Gambrell 80 pass from Johnson (Bakken kick)
STL—FG Bakken 7
STL—Gambrell 7 pass from Johnson (Bakken kick)
GB—Taylor 7 run (Hornung kick)
STL—Ovall 30 pass interception (Bakken kick)
GB—Taylor 1 run (Hornung kick)
Attendance—56,218.

GAMBRELL STARTS 80-YARD TD JAUNT — Billy Gambrell (3), St. Louis Cardinal end, starts on his 80-yard touchdown run in the second period of Sunday's Playoff Bowl game with Green Bay Packers in the Orange Bowl at Miami, Fla. Green Bay back Jesse Whittenton (47) vainly tried to catch Gambrell on the long run. St. Louis won, 24-17. (AP Photofax)

NBA Standings

By United Press International

Eastern Division	W.	L.	Pct.
Boston	33	7	.825
Cincinnati	24	13	.649
Philadelphia	19	18	.514
New York	12	26	.316
Western Division	W.	L.	Pct.
Los Angeles	23	15	.605
St. Louis	19	18	.513
Baltimore	18	20	.474
Detroit	14	25	.359
San Francisco	11	31	.262

Sunday's Results
Boston 89 Cincinnati 85
Baltimore 142 San Francisco 132
Los Angeles 98 St. Louis 92
(Only games scheduled)

Monday's Games
(No games scheduled)

Tuesday's Games
St Louis vs Detroit at New York
Cincinnati at New York
(Only games scheduled)

WVC Standings

BECKLEY, W. Va. (UPI) — Standings in the West Virginia Conference:

Eastern Division	W	L	Rating
Shepherd	1	0	120.0
W. Va. State	3	0	116.7
Salem	5	2	82.0
Morris Harvey	3	1	75.0
West Liberty	1	2	40.0
Alderson-Broaddus	2	4	26.4
Bluefield State	0	2	00.0
Davis & Elkins	0	4	00.0
Western Division			
W. Va. Tech	3	0	133.3
Fairmont	5	0	118.0
Wheeling	2	1	83.3
W. Va. Wesleyan	2	2	57.5
Glenville	3	4	48.5
Concord	1	4	20.0
Beckley	0	3	00.0

Clippers Win, 9-1

BALTIMORE (AP) — The Baltimore Clippers, paced by wingman Dick Meissner's four goals, routed the Quebec Aces 9-1 in a lop-sided American Hockey League game Sunday night.

The league - leading Aces avoided a shutout in the final period on Leon Rochefort's goal with less than six minutes to play.

Howell And Ohl Get 72 Points As Bullets Win

Baltimore Trims Warriors, 142-132

BALTIMORE (AP) — Bailey Howell sank all 14 of his shots from the floor and combined with Don Ohl for 72 points as the Baltimore Bullets whipped the San Francisco Warriors 142-132 in a National Basketball Association game Sunday.

Howell also connected on his last two shots against the warriors Saturday night, and his 16 baskets without a miss is only two short of the record by San Francisco's Wilt Chamberlain.

Chamberlain tallied 53 points and grabbed 28 rebounes Sunday, but that didn't keep the Warriors from dropping their ninth consecutive decision. The Western Division champions of last season are now last with an 11-31 record.

Howell, who missed 3 of his 12 free throws, finished with 37 points. Ohl, shooting mostly from outside, sank 16 of 30 shots and scored 35 points.

Baltimore ran up a 71-54 lead late in the second quarter, but San Francisco chopped the deficit to two points soon after the third period started. The Bullets then spurted into an 81-74 lead and led the rest of the way.

Baltimore (142)	G	F	T	San Fran. (132)	G	F	T
Howell	14	3-12	37	Hightwr	6	7-7	19
Johnson	8	0-1	16	Mschtzy	5	3-3	13
Bllamy	10	0-0	20	Chamberlain	24	5-8	53
Loughry	5	3-3	13	Philips	1	0-2	2
Ohl	16	3-4	35	Rodgrs	5	2-2	12
Ferry	2	1-1	5	Attles	5	5-8	15
Jones	6	4-4	16	Koper	1	1-1	3
Totls	61	20-25	142	Krmr	2	0-0	4
				Thrmd	5	1-2	11
				Totls	54	24-33	132

Baltimore	38	34	35	34	—142
San Francisco	34	33	30	35	—132

Fouled out: None
Total fouls: Baltimore 22, San Francisco 20.
Attendance: 1,784.

Small Fire Burns Storage Shed At Delaware Park

STANTON, Del. (AP) — A small fire broke out Sunday in a storage shed at the Delaware Park Race Track.

Steel girders supporting the walkway from the west parking lot across the railroad track were twisted and buckled by the heat from the fire in the shed under the west ramp of the walkway.

The shed is used by attendants at the west parking lot. It contained parking tickets and other paraphernalia.

Firemen called for help when strong winds carried burning paper into the grandstand. The grandstand was not damaged, however.

Grass and brush along the railroad track caught fire but were quickly controlled.

No damage estimate was immediately available. The cause was under investigation.

Lane's Suit Comes To Trial Today

CHICAGO (UPI) — Frank Lane's suit seeking approximately $150,000 from Charles O. Finley comes to trial Monday in U.S. District Court.

Lane, 68, filed the breach of contract action against the owner of the Kansas City Athletics on Oct. 8, 1963. Lane has been out of baseball since Aug. 20, 1961, when he contends Finley fired him from his $25,000-a-year post as the A's general Manager.

Jurors were scheduled to be picked to decide the suit which seeks $144,168 plus interest.

Lane contends he signed a contract with the A's Feb. 15, 1961 as general manager until Dec. 31, 1964, and as consultant for four additional years.

The suit claims there was no contract provision for a settlement upon his discharge.

Celtics Whip Royals Fifth Straight Time

Boost Eastern Lead To 7½ Games; Sam Jones Rings Up 31

CINCINNATI (UPI) — Sam Jones pumped in 31 points to lead the Boston Celtics to an 89-85 victory over the Cincinnati Royals Sunday in a nationally televised National Basketball Association game.

The victory, the Celtics' fifth in a row over the Royals this season, extended their Eastern Division lead to seven and a half games.

Down 25-22 at the end of the first quarter, the Celtics outscored the Royals 30-18 in the second quarter to take a 52-43 halftime lead.

A pair of free throws by Jack Twyman enabled the Royals to tie the score 63-63 with 3:40 of the third period remaining. However, Jones pumped in six of the Celtics' last nine points as they piled up a 75-67 edge at the three-quarter mark.

Oscar Robertson, who finished with a game high of 35 points, sparked a Royal rally which carried them within three points of the Celtics with 3:42 remaining to be played. Here, another basket by Sam Jones opened up a five-point gap and the Celtics went on to victory.

Jerry Lucas of Cincinnati experienced probably the poorest shooting performance of his career when he made only two of 17 field goal attempts, but out-rebounded Bill Russell 29-27, with 20 of them coming in the second half.

Cincinnati (85)	G	F	T	Boston (89)	G	F	T
Arnlte	0	0-0	0	Counts	0	0-0	0
Embry	3	1-1	7	Bvlck	6	2-4	14
Hwkns	3	1-1	7	K.Jnes	2	0-0	4
Lucas	2	3-3	7	S.Jnes	11	8-12	31
Olsen	1	0-0	2	Naulls	2	0-0	4
Rbrtsn	12	11-15	35	Russell	4	1-7	9
Smith	7	0-2	14	Sandrs	7	6-6	20
Thckr	0	0-0	2	Sgfrid	2	3-3	7
Twymn	4	3-4	11	Totls	34	21-32	89
Totls	33	19-26	85				

Cincinnati	25	18	24	18	—85
Boston	22	30	23	14	—89

Fouled out: None
Total fouls. Cincinnati 25 Boston 23.
Attendance: 7,167.

Sunday School League Standings

AMERICAN DIVISION

	W	L		W	L
Trinity Meth.	7	1	First E.U.B.	3	4
St. Luke's	7	1	Trinity Luth.	3	5
LaVale Meth.	6	1	First Christian	3	5
First Presby.	6	1	St. Mark's	2	5
Holy Cross	6	2	Emm. Enisc	1	6
Center St. Meth.	6	2	Second Baptist	1	6
Salvation Army	6	2	LaVale Baptist	0	7
Fairview Meth.	3	4	Macabbees	0	7
St. John's	3	4			

NATIONAL DIVISION

	W	L		W	L
Livingstone	7	1	Calvary-Bethel	4	4
Grace Meth.	7	1	First Meth.	3	5
Kingsley Meth.	6	2	St. Matthew's	3	5
Central Meth.	5	3	Emm. Meth.	3	5
Calvary Meth.	5	3	Grace Baptist	4	2
Park Place	5	3	Melvin Meth	2	5
Potomac Park	4	4	M'ples'de Meth.	0	8
St. John's	4	4	Zion Meth.	0	8

SATURDAY'S RESULTS
American Division
Trinity Methodist 51, Maccabees 19.
St. Luke's 32, Centre St. Methodist 26.
LaVale Methodist 43, Fairview Methodist 25.
First Presbyterian won by forfeit over Trinity Lutheran.
First Christian 19, Holy Cross 18.
Salvation Army 43, Second Baptist 18.
St. John's 45, St. Mark's 10.
First E. U. B. 22, LaVale Baptist 14.
SATURDAY'S HIGH SCORER: Ray Zollner and Danny Swick, Trinity Methodist, 16 each.
National Division
Livingstone 46, Central Methodist 22.
Grace Methodist 31, First Methodist 25.
Kingsley Methodist 46, Emmanuel Methodist 31.
Calvary Methodist 28, Potomac Park 12.
Park Place 46, St. Matthew's 23.
St. John's Jrs. 33, Melvin Methodist 30.
Calvary-Bethel 35, Zion Methodist 14.
Grace Baptist 55, Mapleside Methodist 21.
SATURDAY'S HIGH SCORER: Trozzo, Grace Baptist, 20.

Men's and Boys' Hi-Top Shoes and Rubber Lace Boots some are insulated for warmth. The best $4.95 to $18.95
Dress Oxfords that never need to be resoled. Our loafer style is a big seller $5.95 to $7.95
The Hub
Army-Navy Sales Co.
19 NORTH CENTRE ST.

Don Pierce, Kansas Sports Publicist, Dies Of Injuries

KANSAS CITY (AP) — Don Pierce, University of Kansas sports publicist the past 20 years, Big Eight Conference historian and one of the nation's top track experts, died Sunday at KU Medical Center of auto accident injuries.

Pierce, 45, never regained consciousness after his head and neck were injured in the accident near Lawrence, Kan., New Year's Eve. His wife, Vivian, 43, is in fairly good condition at the Lawrence Hospital with a broken collarbone, broken ribs and partially collapsed lung.

The couple was riding in the back seat of a car, hit at the side and rear.

Pierce was secretary of the Midwest chapter of the Football Writers Association of America, editor of the NCAA Track and Field Guide and official statistician of the NCAA Track and Field Service.

Frank M. Stevens, 84, Concessionaire, Dies

NEW YORK (UPI) — Frank M. Stevens, 84, president of Harry M. Stevens, Inc., died Sunday at his home here.

Stevens was one of the four sons of the late Harry M. Stevens, the ballpark concessionaire credited with making the hot dog popular.

The Stevens firm operates food concessions at baseball parks and racetracks.

The hot dog made the Stevens firm a nationwide, multi-million dollar industry serving as many as 500,000 persons during a single weekend at sports events.

The Stevens firm had charge of the club house dining room and other concessions at Fairgo when thoroughbred racing was held by the Cumberland Fair Association. The last racing meet was held at the local half miler in 1961.

How Top College Quints Fared

NEW YORK (UPI)—How the nation's top major college powers fared over the weekend:

1. Michigan lost to St. John's (N.Y.), 75-74
2. Wichita beat North Texas St., 107-88
3. Minnesota beat Detroit, 80-66
4. San Francisco was idle
5. UCLA was idle
6. Indiana was idle
7. Duke beat Wake Forest, 91-86
8. Illinois was idle
9. St. Louis beat Drake, 62-55
10. Davidson beat William & Mary, 77-57

ELLIOTT BROTHERS

ANN ARBOR, Mich. (UPI)—Michigan football coach Bump Elliott and Illinois grid mentor Pete Elliott are brothers.

Duke Owns Six-Game Win Skein

Virginia Wins Holiday Tourney

By THE ASSOCIATED PRESS

Duke made it six wins in a row and North Carolina State won its fifth straight, but it was Virginia's Cavaliers who brought home the only holiday basketball tournament championship in the Atlantic Coast Conference.

Virginia upset undefeated Connecticut 68-63 to win the Queen City tournament at Buffalo, N.Y., Saturday night and boost its own season record to 4-5. The Cavaliers are 1-2 in the conference.

The Blue Devils, ranked eighth nationally, defeated Wake Forest 91-86 on the neutral court at Greensboro Coliseum. But Duke had to come from behind after squandering a 13-point lead.

The Duke-Wake Forest game wasn't counted in the conference standings since it was considered an extra holiday game. It gave the Blue Devils a 7-1 record. Duke's only loss was to Michigan in early December.

Wolfpack Beats Yale

N.C. State rolled to an easy 91-66 victory over Yale for its fifth straight victory since Coach Press Maravich assumed the head coaching assignment. The Wolfpack now is 6-1 for the season and 1-1 in the ACC.

ACC teams resume conference play this week after the holiday layoffs. North Carolina plays at Maryland and South Carolina visits N.C. State Monday night. Virginia will be at Virginia Tech for a non-conference contest.

The Tar Heels, 2-0 in the conference, are second to Duke, 3-0, in this week's ACC standings. North Carolina hasn't played a game since losing to Florida 73-54 on Dec. 21 and is 6-4 for the season.

Terps Cop 3nd Place

Maryland lost 80-73 to Miami in the finals of the Hurricane Classic last week to take third place after an opening win over Tulsa. The Terps have won five in nine games and are 1-2 in the conference.

South Carolina, idle since losing to Furman 70-71 in overtime Dec. 17, will be looking for its first conference win, against three losses. The Gamecocks, under new head Coach Frank McGuire, are 2-4 for the season.

The week's schedule:
Monday—North Carolina at Maryland, South Carolina at N.C. State, Virginia at Virginia Tech.
Tuesday—Furman at Clemson, Penn State at Duke.
Wednesday—N.C. State at Virginia, North Carolina at Wake Forest.
Thursday—No games.
Friday—Virginia at South Carolina, Maryland at Clemson.
Saturday—North Carolina at Duke, Virginia at Clemson, Maryland at South Carolina, Wake Forest at Virginia Tech.

Shrine Game Mud Fails To Stall Morton

West Wins Under Terrible Conditions

By JOE SARDIS

SAN FRANCISCO (UPI) — Practically everyone was agreed Sunday that Saturday's East-West game was played under "the worst conditions ever" and that California's Craig Morton showed signs of a real pro with his last-ditch clutch passing.

The West beat the East, 11-7, on Morton's five-yard toss to teammate Jack Schraub with only 1:04 left to play in conditions better suited to duck hunting than football.

The Kezar Stadium turf was three inches deep in mud, rain was falling at a steady rate and a biting wind was sweeping in from the Pacific Ocean when Morton, battered, buried in the mud and generally outclassed by Navy quarterback Roger Staubach, stepped back and made his payoff pitch to Schraub.

Schraub, a 6-6 end at California who helped Morton on numerous other occasions this past season with clutch grabs, drew the ball to his chest while slanting from the left side toward the center, and fell into the end zone for the winning TD.

"It was a lucky catch for me," Schraub said. "It came on an end delay play and in that particular case, using a flat-footed cut gave me the advantage on the defense."

"Morton did an outstanding job for us," said winning coach John McKay of Southern California. "He's going to be a great one." Morton recently signed a $200,000 contract with the Dallas Cowboys of the National Football League.

It seemed ironic, though, that the most valuable back award in the game went to Staubach. However, until Morton unlimbered his winning toss, Staubach, indeed, appeared to be the brightest star among a galaxy of stars in the 40th annual Shrine Game.

Roger, who starred in the recent North-South game, hit on only four of 13 throws, but one of them was a dazzling 38-yard toss to Richard Gordon of Michigan State that set up the East's only TD. Staubach, struggling to stay on his feet in the mud with a host of Wes linemen in pursuit, found Gordon on the left side and the speedy Gordon grabbed it with a circus leap.

The play carried to the East 13 and four plays later Fred Mazurek of Pittsburgh, a compact quarterback, cracked over from one yard out to give the East a 7-0 lead.

The score came in the fourth minute of the third period and the way the West was floundering, most of the time deep in its own territory, a duck had a better chance of beating the East.

The West got four gift points on two safeties — one in the third period and the other early in the fourth quarter — to cut the margin to 7-4. Still, victory seemed along way off for the West.

Golfers Qualify For $70,000 Open At Los Angeles

LOS ANGELES (UPI)—Qualifying starts Monday for the $70,000 Los Angeles Open Golf Tournament that gets under way on Friday.

There will be 200 professionals fighting for 18 spots. Included among those who must fight their way into the tournament this year are E. J. (Dutch) Harrison, one of golf's Hall of Fame members; former Canadian and Tournament of Champions king Stan Leonard; and ex-Ryder Cup player Fred Hawkins.

There also will be 101 amateurs competing for 10 positions in the field.

NFL Players Association Wants 3-Game Title Set

Braase Unsatisfied With Handling Of Pension Fund

HOLLYWOOD, Fla. (AP) — A three-game National Football League playoff series replacing the current one game was proposed by the NFL Players Association Sunday to boost its pension fund.

The association closed its annual meeting with the announcement that a best-of-three series plan would be presented club owners within a month.

The proposal calls for one game in an eastern city, the second in a western city and the third, if necessary, in a neutral city. The association did not specify cities.

The primary source of pension funds is the one NFL playoff game, the Playoff Bowl and money from television and advertisements.

The association also adopted a resolution demanding player representation on the pension committee, as is the case in professional baseball.

President Ordell Braase, a Baltimore Colt defensive end, said player representation will be sought because of "Commissioner Pete Rozelle's abuse of the rights and privileges of players."

Under current policy, the league handles all pension affairs.

The association formed a permanent committee with the responsibility for keeping all retired players informed of their eligibility to receive pensions at age 65.

Braase said some retired players were unaware that they had met requirements. The fund has yet to pay its first retirement benefit.

Braase was re-elected, together with all of the incumbent office-holders.

Bernie Parrish of the Cleveland Browns is vice president, Charlie Bradshaw of the Pittsburgh Steelers secretary, John Reger of the Washington Redskins treasurer.

Chuck Hinkle Is Toastmaster For D. D. Dinner

Chuck Hinkle will be the toastmaster for the 17th annual sports celebrities dinner of the Cumberland Dapper Dan Club Sunday at St. Mary's Church Hall.

Hinkle is race-caller at The Meadows harness track in the Pittsburgh area and broadcasts Duquesne University basketball games.

Fred Joyce, co-captain of the University of Maryland football team, will receive the top award offered by the local club. Special achievement plaques will be presented to Jack Lear, coach of North High's undefeated and untied football team; William "Huck" Miers, Piedmont High School basketball mentor and Christ Charuhas, who has played a prominent part in the promotion of Little League baseball here.

Wayne Warnick, 10-year-old son of Mr. and Mrs. Edward Warnick, 617 McMullen Highway, has been selected to represent the Allegany County League for Crippled Children which receives the profit from the annual dinner.

Tickets for the dinner are on sale at Cas Taylor's Restaurant, Nu-Way Shoe Shop, Wilson Hardware Company, Spa Bar, Galen Bar, Sports Shoppe, Toy Shop, V.F.W. Home and Geatz' Cafe.

Potomac State Hosts Charles Quint Tonight

Trojans Drop Three Contests At York

Idle since December 15, Potomac State College's winless basketball team returns to action tonight to play Charles Community College of LaPlata, Md., at 8 o'clock at Keyser.

Coach Dana Lough's Catamounts have dropped seven straight games, including two to Tri-State Junior College Conference foes — Allegany Community College, 98-68, and Prince Georges Community College, 69-65.

Potomac State College plays three conference games this week, meeting Harford College at Keyser Friday and Essex College in Cumberland Saturday night.

Allegany Community College suffered three straight defeats in the York (Pa.) Invitational Tournament Friday and Saturday. In the opening round Friday, York handed the Trojans a 93-85 setback. Corning (N. Y.) whipped ACC in a Saturday afternoon game, 92-88 and Montgomery Junior College of Takoma Park Md., trimmed the Cumberland quint Saturday night, 95-84, making the ACC record to date 5-4.

SATURDAY FOOTBALL
Gator Bowl
Florida State 36, Oklahoma 19
Shrine Game:
West 11, East 7

U-DRIVE-IT RENTAL
CARS and TRUCKS
By Hour — Day — Week
WAGNER'S RENTAL SERVICE
Dial PA 2-9742
At
WAGNER'S ESSO SERVICENTER
200 N. Mechanic St.

TIME FOR YOUR FALL CHANGE-OVER, TOO!
MASSAGIC Air Cushion Shoes
See the wide selection of new-style MASSAGIC Shoes that await you here now. Come in today! from $16.95 B to EEE
Use Your First-Second Charge Account
FREE PARKING
GARRETT'S
325 Virginia Ave.

JANUARY SALE!
BUY ON E-Z Terms
Firestone Town & Country Winter Treads
Applied on sound tire bodies or on your own tires
2 for 23.90 670-15 750-14 exchange
One Low Price Tubeless or Tubed Type
PRICES SLASHED on new Firestone Town & Country Tires
Get Our New Low Price On Your Size Today!
DEZEN'S Firestone STORES
183 Baltimore St. Cumberland, Md. Phone PA 2-6464
124-126 Main St. Keyser, W. Va. Phone SU 4-0721

METRO BIG STORE WIDE CLOTHING SALE!
SALE! MEN'S SUITS
SOLIDS—BLENDS—WORSTEDS
22.50 - 29.50 - 35.00
Reg. 19.50 All Weather Coats 14.95
22.50 Wool Sport Coats 16.50
Men's Wool TOPCOATS 24.50-29.50
Corduroy HEAVY COATS 14.50-19.50
Men's Hats 2.95-3.95-6.95
SALE! BOYS' SUITS
SOLIDS—FLANNELS—FANCIES
12.50 - 16.50 - 19.50
Men's Sanforized COTTON PAJAMAS 2.95
Men's Sanforized COTTON ROBES 4.95
Men's Reg. 7.95 HEAVY WOOL SHIRTS 5.95
Dress GLOVES 1.95 2.95 3.95
Men's Cotton DRESS SHIRTS 2.45 - 2.95
Men's Thermal UNDERWEAR 1.59 - 2.95
Work Pants 2.95
Work Shoes 4.95
Moluskin Pants 3.95
Corduroy Pants 4.95
USE YOUR FIRST NATIONAL CHARGE HERE
METRO CLOTHES
Cor. Balto. & Mech. — Free Alterations — Free Lay Away — PA 2-3022
Regular 6.95 Dress Slacks 4.95
Regular 7.95 Flannel Slacks 5.95
Regular 8.95 Bulk Sweaters 6.95
Regular 8.95 Dress Oxfords 6.95

Providence, Indiana Are Only Unbeaten Major College Quints

Friars Crack 11-Game String Of St. Joseph's

Connecticut Loses In Tourney; Redmen Top Michigan, 75-74

By DICK COUCH

Providence and Indiana claim the only perfect records among major college basketball teams and Michigan's national leadership is in jeopardy after seven previously unbeaten clubs and the top-ranked Wolverines fell victim to a holiday week of attrition.

Michigan blew a 16-point second-half lead and was ambushed by St. John's of New York 75-74 in Saturday night's ECAC Holiday Festival final at New York.

Earlier in the week, runner-up Wichita, No. 3 Minnesota, No. 5 San Francisco, No. 6 Illinois and No. 9 St. Louis fell in tournament action, the Gophers and Dons each suffering their first losses.

St. Joe's Uconns Lose

The undefeated list, pared further during the week when Utah, Villanova and Tennessee were tripped up in tournaments, dwindled to two teams Saturday with the undoing of St. Joseph's, Pa., and Connecticut.

A string of free throws in the closing minutes gave Providence a 65-61 victory over the 10th ranked Hawks of Philadelphia, who visited New England after capturing the Quaker City tournament with decisions over Wichita and Illinois. It was the eighth straight victory for the unranked Friars and the first loss for St. Joseph's in 11 starts.

Virginia's zone defense snapped Connecticut's eight-game string 68-63 in the Queen City tourney final at Buffalo.

Blow 16-Point Lead

St. John's, trailing Michigan 68-52 midway in the second half, rallied around the rebounding of 6-foot-7 soph Sonny Dove and the ball-hawking of Ken McIntyre and Jerry Houston to catch the Wolverines before a Madison Square Garden crowd of 18,499.

McIntyre's jump shot tied the score at 70 and, a minute later, Houston drove for a layup and added a free throw to make it 75-72. A tip-in by sub George Pomey gave Michigan its final two points with 19 seconds left. The Wolves regained possession with seven seconds to go but couldn't get off a shot and wound up with their second one-point loss in nine games.

Wolverine ace Cazzie Russell fouled out after scoring 24 points. Dove, who hit on his first seven shots, led the Redmen with 23 points and 18 rebounds.

Bradley Scores 33

Cincinnati nipped Princeton 71-69 for third place despite a 33-point outburst by All-America Bill Bradley, who scored 110 points in three games and was named the tourney's most valuable player.

Three free throws by Mike Riordan, a pair by Jim Walker and one by Pete McLaughlin wrapped up Providence's victory over St. Joseph's.

The pressing Hawks, who lost starters Billy Oakes with a head injury, and Matt Goukas on fouls, cut a seven- point deficit to two before the Friars' closing burst from the foul line.

Jim Connelly and Harry Sanders scored 19 points apiece for Virginia, 3-5 before its Queen City upset of the Uconns. Connecticut was slowed by the absence of 6-foot-8 rebounding star Toby Kimball, sidelined with a chest ailment.

Duke Is Victor

Wichita, Minnesota and St. Louis climbed back into the victory column Saturday night while eighth-ranked Duke edged Atlantic Coast Conference foe Wake Forest 91-86 at Greensboro, N.C., behind Steve Vacendak's 32 points.

Dave Stallworth and Nate Bowman scored 24 and 20 points, respectively, as the Wheatshockers smothered North Texas State 107-88 at Wichita. Minnesota, beaten twice in the Los Angeles Classic earlier in the week, got 25 points from Lou Hudson and whipped Detroit 80-66 at Minneapolis.

St. Louis lost two regulars on personal fouls early in the second half but held off visiting Drake 62-55 in an afternoon Missouri Valley Conference game. The Billikens bowed to eventual titlist Indiana in the first round of the Memphis State Classic last Monday.

Hetzel Sets Pace

Elsewhere Saturday, Fred Hetzel, with 22 points, Dick Snyder, 21, and sub Paul Briggs, 12, in the second half, helped once-beaten Davidson crack William and Mary's control game and top the Indians 77-57 in a Southern Conference contest at Charlotte, N.C.

Kentucky raced to a 61-25 halftime bulge and played subs throughout the second half while riddling visiting Dartmouth 107-67.

Dave Mills, DePaul's 6-foot-10 pivot, poured 17 of his 19 points in the first half, triggering the Blue Demons to a 72-54 victory over Marquette at Chicago.

SS. Peter & Paul's Wins Fifth Straight In CYL

Belt Mt. Savage, St. Ambrose Tops St. Patrick's 30-27

STANDING OF THE TEAMS

	W.	L.	Pct.
SS. Peter & Pauls	5	0	1.000
St. Mary's	4	1	.800
St. Ambrose	2	2	.500
St. Patrick's	2	3	.400
St. Michael's	1	3	.250
Mt. Savage	0	5	.000

SS. Peter & Paul swept to their fifth straight win of the season in the Catholic Youth Basketball League yesterday by topping St. Patrick's of Mt. Savage in the second game of a doubleheader at SS. Peter & Paul gym, 45-27.

St. Peter's had taken sole possession of first place New Year's Eve by dumping St. Mary's by a 46-45 margin.

Gary Burkey was the star for St. Pete's yesterday as the winners used fifteen players in the contest. Burkey scored 11 points. Mt. Savage's Mike Carter took game honors with 17 tallies.

In the first game of the doubleheader, St. Ambrose squeaked past St. Patrick's, 30-27. Lynn Hardy scored 13 points for the winners on six field goals and one for three from the free throw line, while Mark Nies tallied 11 for St. Patrick's.

In a game played at Frostburg yesterday, St. Mary's took the measure of St. Michael's, 50-22. Frank Snyder led St. Mary's with 16 points, while F. Scarpelli had 11 for the losers.

St. Michael's will play St. Ambrose at Cresaptown tomorrow at 6:45 p. m.

The Scores:

At SS. Peter & Paul (second game)

SS. Peter & Paul	G	F	T
Steiner f	2	2-3	6
Burkey f	5	1-2	11
Willetts c	1	1-1	3
Mattingly g	1	0-0	2
Mullaney g	2	0-1	4
Shields	1	0-0	2
Morrissey	0	1-1	1
Martin	1	0-0	2
Friend	3	0-0	6
Speir	0	1-2	1
Malloy	1	0-0	2
Merkel	2	0-0	4
Fishel	0	1-2	1
Totals	19	7-14	45

Non-scoring subs Neely, Nelson

Mt. Savage	G	F	T
Shaffer f	1	0-2	2
J. Carter f	1	0-0	2
J. Beal c	2	0-1	4
Carter g	8	1-4	17
Brailler g	1	0-1	2
Totals	13	1-8	27

Non-scoring subs J. Beal, G. Miller, B. Miller, Green.

Score by Periods

SS. Peter & Paul	16	26	36	45
Mt. Savage	8	11	19	27

Officials Diaz and Collins

At SS. Peter & Paul (first game)

St. Ambrose	G	F	T
L. Burns f	1	0-1	2
L. Hardy f	6	1-3	13
M. Cane c	1	0-1	2
P. Skelley g	1	3-3	9
M. Warnick g	2	0-2	4
Totals	13	4-10	30

St. Patrick's	G	F	T
E. Harper f	4	0-0	8
Sell f	1	0-0	2
Kienhofer c	1	0-0	2
Nies g	5	1-1	11
Blough g	0	0-1	0
H. Grove	2	0-1	4
Totals	13	1-3	27

Score by Periods

St. Ambrose	6	14	24	30
St. Patrick's	4	6	16	27

Officials Diaz and Collins

At Frostburg

St. Mary's	G	F	T
F. Snyder f	8	0-1	16
J. Sirna f	2	0-5	4
L. Winslow c	1	0-1	2
B. Hemmis g	3	0-0	6
Perlozzo g	5	2-4	12
Ruppenkamp	1	0-0	2
Harden	1	0-0	2
Carroll	2	0-0	4
Darzkowski	1	0-0	2
Totals	24	2-11	50

Non-Scoring Subs Natale, Carroll, Inslow, Linn F. Perlozzo, Wiesenmiller, M. Mattingly, T. Snyder, M. Brant.

St. Michael's	G	F	T
Pressman f	1	0-0	2
Langan f	0	0-0	0
Pantuso c	2	1-1	5
M. Lavin g	2	0-0	4
F. Scarpelli g	5	1-4	11
Totals	10	2-5	22

Non-Scoring Subs Selb, Delaney, Dishong, D. Delaney, Layman.

Score by Periods

St. Mary's	16	30	43	50
St. Michael's	2	13	18	22

Officials Thompson and DeLuca

Pro-Files

WHAT THREE BREAKS MADE JOHNNY UNITAS A PRO?

By BOB SUDYK

BALTIMORE passer John Unitas admits that three "breaks" put him in a pro uniform. A quarterback broke his ankle to give John a chance in high school, second-string Colt passer Gary Kerkorian quit to study law, creating a vacancy for him and regular George Shaw broke his knee in 1956 to put John in the lineup to stay!

Dist. by King Features Syndicate

Basketball Scores

Saturday Games

COLLEGES

EAST

YORK, PA. TOURNEY

Montgomery J. C. 95, Allegany CC 84

Holiday Festival at New York (Final Round)

St. John's (N.Y.) 75 Michigan 74

La Salle 73 Syracuse 70 (O.T., Consltion)

Cincinnati 71 Princeton 69 (Consolation)

Queen City Invitational Tournament at Buffalo, N.Y. (Final Round)

Virginia 68 Connecticut 63

Cornell 95 Canisius 84 (Consolation)

Duquesne 103 Columbia 65
Bowdoin 63 Williams 62
Acadia 64 Dalhousie 43
Gannon 106 Muskigum 67
Providence 65 St. Joseph's (Pa.) 61
Massachusetts 77 Northeastern 65
Newark St. 66 Rutgers (South Jersey) 52
St. Francis (N.Y.) 72 Siena 69
New York U. 101 St. Peters 79

SOUTH

Alabama 97 Mississippi 91
Fordham 73 Memphis St. 71
Southern U. 108 Mississippi Valley 94
Wofford 62 Appalachian 53
Louisiana St. 70 Georgia 69
East Carolina 69 Lenoir Rhyne 69
Florida 85 Tulane 53
Kentucky 107 Dartmouth 67
Davidson 77 William & Mary 57
High Point 130 Belmont Abbey 71
Duke 91 Wake Forest 86
North Carolina St. 91 Yale 68
Catholic U. 93 Iceland Nationals 62
Marshall 93 West Virginia Wesleyan 74
George Washington 70 Va. Military 62
American U. 78 Ohio Wesleyan 71
West Virginia 106 Furman 85
Centenary 90 East Tennessee St. 76
Union (Ky.) 84 Knoxville 71
Tennessee (Martin) 59 David Lipscmb 56
Auburn 71 Mississippi St. 70
Guilford 83 Bridgewater 80
Davis & Elkins 74 Juniata 70
Vanderbilt 77 Tennessee 72
Tennessee St. 87 Houston Olympians 61
Georgia Southern 85 Culver-Stockton 67
Lenoir Rhyne 74 Chattanooga 66

MIDWEST

Minnesota 80 Detroit 66
Evansville 108 Ball St. 92
Dayton 78 Akron 65
De Pauw 90 Butler 88
Wichita 107 North Texas St. 88
De Paul 72 Marquette 54
Creighton 80 Air Force 69
Ohio U. 84 Bowling Green 69
Miami (Ohio) 95 Toledo 66
Ohio St. 73 Georgia Tech 68
St. Louis 62 Drake 55

SOUTHWEST

New Mexico 67 Denver 45
Midwestern 65 Abilene Christian 80
Pan American 85 Sul Ross 58
Arizona St. 102 Rhode Island 93
Hardin Simmons 71 Texas A&I 54
Midwestern 85 Abilene Christian 80

WEST

Montana St. 77 Seattle 76
Idaho 77 Montana 58
Los Angeles St. 90 Cal Poly Pomona 87
San Diego St. 97 Pasadena Coll. 66
Pomona Coll 74 Cal Lutheran 65
Gonzaga 55 British Columbia 53 (Ovrtme)
Northwest Nazarene 82 ESN Oregon 73
St. Martins 96 Linfield 79
Chapman 60 Hayward (Calif.) 57
Long Beach St. 114 Fullerton St. 107
Ariz State 102 Rhode Island 93
Seattle Pacific 74 Eastern Montana 58

Editorial Proposes Shifting East-West Tilt To Los Angeles

LOS ANGELES (UPI)— The Los Angeles Herald-Examiner, with a tongue-in-cheek sports editorial, proposed Sunday that the San Francisco's Shrine East-West grid classic be moved to Los Angeles.

"The need for moving the East-West game from the wintry wastes of San Francisco was emphasized by the grim, muddy show seen on T.V" said the editorial.

"The Shriners should shift this fine spectacle to the balmy, health-living climes of Los Angeles . . . of course, it rains here and there in Los Angeles, but it is a dry rain, especially good for ear, nose and throat victims.

"The exposure of athletes to the dangers of San Francisco weather has so touched the nation that even Cleveland and Buffalo may bid for the game on the ground that their playing conditions in early January are an improvement."

Red Wings Belt Hapless Bruins

DETROIT (UPI) — Bruce Mac Gregor and Norm Ullman scored twice and Pit Martin, Ted Lindsay, Alex Delvecchio and Ron Murphy once to lead the Detroit Red Wings Sunday night to an 8-1 victory over the hapless Boston Bruins and their defenseless goalie Ed Johnston.

Johnston, who made 43 saves Saturday in a 3-1 loss at Montreal, made 48 stops against the Wings and was practically helpless on six of the goals.

IT IS HIS TOWN NOW — Harry Gallatin, new coach of the New York Knickerbockers, has the buildings of New York for a background in his motel room Sunday as he makes a gleeful picture. Until a week ago the coach of the St. Louis Hawks, Gallatin, once a big gun of the Knickerbockers, has been chosen to lead his former basketball team. (AP Photofax)

Gallatin Named Coach Of Knicks

Donovan Is Elevated To General Manager

NEW YORK (UPI) — The New York Knickerbockers Sunday named Harry Gallatin as their head coach, replacing Eddie Donovan, who was elevated to general manager.

Gallatin, a Knick player for nine years, was fired last week as coach of the St. Louis Hawks. He was released from a contract running until May 1 to accept this new position.

Irving Mitchell Felt, Chairman of the Board of Madison Square Garden Corporation, and Ned Irish, President of the Knickerbockers, made the announcement of the changes. They said that Donovan would formally turn over the head coaching duties of the National Basketball Association club to Gallatin at Monday's practice session.

The first game for the Knicks under Gallatin will be against Cincinnati here Tuesday night.

"Returning to New York is just great," Gallatin said. "With the present young personnel, the Knicks are on the way and I am confident that we will soon be winning."

Donovan came to New York from St. Bonaventure three years ago and while the Knicks have finished in the Eastern Division cellar in each of his three full campaigns, they have undergone a radical personnel change in that time. Only Dave Budd and Johnny Green from Donovan's original team are still on the squad.

Gallatin, after his nine seasons with the Knicks, completed his active career with Detroit in 1957-58. He then turned to coaching at Southern Illinois, where he remained until signed by the Hawks in 1962-63. The 38-year-old blond earned the title of "iron man" by playing in 682 consecutive regular season games and 64 straight playoff games.

Rangers, Leafs Battle To 3-3 Tie

NEW YORK (UPI) — The slump-ridden New York Rangers earned a 3-3 tie with the Toronto Maple Leafs Sunday night on a third period goal by Jean Ratelle.

Britt Selby, just called up from junior competition, scored his first National Hockey League goal early in the final session to give the Leafs their first lead of the game at 3-2. But Ratelle fired home a hard shot five minutes later to even the score.

The Rangers, who have won only one of their last 13 starts, and haven't won at home since Nov. 25, domianted play in all three periods, but never were able to take a commanding edge in scoring.

Shula Is Honored

WASHINGTON (AP) — Don Shula, who coached the Baltimore Colts to the Western Division championship in the National Football League, has been named professional coach of the year by the Touchdown Club.

Shula will be honored by the club at a banquet Jan. 16.

He was also the Associated Press choice as coach of the year in the National Football League.

Oklahoma Prexy Praises Seminoles' Pass Attack

Tensi-Biletnikoff Aerials Shattered Gator Bowl Records

By DAVID M. MOFFITT

JACKSONVILLE, Fla. (UPI) — The president of the University of Oklahoma, which lost three offensive stars just before the Gator Bowl Saturday, said Florida State was so sharp "we couldn't have won even if we had them in the lineup."

"In my 21 years as president at Oklahoma," said George Crtss, "I've seen a lot of good football; but I have never seen a better passing attack than Florida State showed against us."

He made the remarks at a banquet a few hours after Seminole quarterback Steve Tensi and flanker back Fred Biletnikoff, shattering every passing record in the bowl, lead Florida State to a 36-19 victory over the Sooners.

Tensi, a 6-foot-5 marksman, threw five touchdown passes, a record for the Gator Bowl; threw for 303 yards, another record; completed a record 23 passes, and attempted a record 36 throws.

Biletnikoff caught four of the touchdown passes, a record, and set records with 13 passes received and 192 yards gained receiving.

Before the game, Oklahoma coach Gomer Jones dismissed four players, three of them offensive stars, for signing pro contracts the previous week.

"We were sorry abou losing those boys," said Cross, "but the way Tensi was throwing to Biletnikoff, we couldn't have won even if we had them in the lineup."

Lakers Increase Lead Over Hawks

ST. LOUIS (UPI) — The Los Angeles Lakers won their second game in two days over the St. Louis Hawks, 99-92, Sunday to take a three and one-half game lead over the Hawks in the Western Division of the National Basketball Association.

The Lakers won Saturday night's game 115-112.

Jerry West, who scored 34 points ,put the Lakers ahead to stay in the fourth period, 82-80, and then added a second basket.

Lakers a 54-48 half-time lea

Rudy Larusso, held to two points in the first half, added 13 points in the second half, including two free throws which put Los Angeles ahead, 80-79.

Cliff Hagan's free throw tied it up for St. Louis for the last time until West sank the go-ahead basket.

Bob Pettit made five of 23 field goals and added seven free throws for a total 17.

St. Louis (92)	G	F	T	Los Angeles (99)	G	F	T
Beaty	3	0-0	6	Baylr	10	2-2	22
Bridges	3	5-5	11	King	1	1-1	3
Pettit	5	7-8	17	Larusso	4	7-8	15
Vaughn	7	2-3	16	West	14	6-9	34
Wilkens	1	2-2	4	Wiley	5	1-1	11
Farmer	1	1-1	3	Brnett	2	2-2	6
Hagan	2	2-3	6	Ellis	3	2-7	8
Mullins	7	6-10	20	Hzzard	0	0-0	0
Silas	3	3-3	9	Imhoff	0	0-2	0
Totls	32	28-36	92	Totls	39	21-32	99

St. Louis	24	24	25	19—92
Los Angeles	32	22	21	24—99

Fouled out: Wilkens, King.
Total fouls: St. Louis 29, Los Angeles 28.

AHL Standings

Eastern Division

	W.	L.	T.	Pts.	GF	GA
Quebec	24	11	1	49	136	101
Hershey	18	15	2	38	123	102
Baltimore	13	18	3	29	122	115
Springfield	12	22	3	27	105	140
Providence	11	22	11	23	89	125

Western Division

	W.	L.	T.	Pts.	GF	GA
Rochester	24	10	2	50	128	92
Buffalo	19	11	3	41	113	94
Pittsburgh	15	16	3	33	104	114
Cleveland	9	20	4	22	91	128

Sunday's Results

Baltimore 9 Quebec 1
Buffalo 9 Cleveland 4
Pittsburgh 3 Providence 0
Rochester 6 Hershey 3

Hetzel Suffers Cuts Near Eyes As Wildcats Win

Davidson Is 3-0 In Conference

By United Press International

Nationally - ranked Davidson clipped William and Mary 77-57 in a weekend Southern Conference duel while West Virginia slammed Furman 106-85 and George Washington stopped Virginia Military Institute 70-62.

William and Mary played a first half that had spectators wondering if an upset was in the making. The Indians never trailed by more than four points before intermission.

But Davidson turned the game into a rout in the second half. Davidson's Fred Hetzel, despite a cut over his right eye and another below his left, sank 22 points, all but seven in the second.

Davidson stands undefeated in the conference with three league wins. The William and Mary Indians stand 2-3.

West Virginia chalked up the biggest point total of the season in its rout of Furman. The Mountaineers piled-up 62 points in the second half to turn what had been a close game into a runaway.

The Mountaineers moved in a 5-1 conference position and a 6-3 all games spot.

VMI entered the clash against George Washington without a conference win this season and emerged the same way. They stand 0-4 in the league—in the cellar.

The win put the Colonials into a 2-3 league slot.

On Monday, the Citadel, which leads the conference with a 4-0 record, goes against VMI and Richmond plays at Davidson. In a non-league clash Virginia Tech hosts Virginia.

Bradley Named MVP In ECAC Tournament

NEW YORK (UPI) — Bill Bradley of Princeton and Cazzie Russell of Michigan were the only unanimous choices to the all-star team of the 13th annual ECAC Holiday Basketball Festival named Sunday.

Bradley, the tourney's high scorer with 110 points in three games, also was named the most valuable player in the festival although his team lost twice.

Completing the first team were sophomore Sonny Dove of the champion St. John's team, who was named on all but one ballot, Bill Buntin of Michigan and Dave Bing of Syracuse.

Selected on the second unit were Jerry Houston and Bob McIntyre of St. John's, Roland West of Cincinnati, Curt Fromal of LaSalle and Larry Tregoning of Michigan.

Neely's Double Signing May Bring Pros To Court

Houston Planning Legal Steps; Namath Gets $400,000 Pact

By MIKE RATHET
Associated Press Sports Writer

The National Football League will not take any disciplinary action against the Minnesota Vikings for signing three Oklahoma football players before the Gator Bowl game, The Associated Press learned Sunday.

At the same time, however, the double signing of Oklahoma tackle Ralph Neely threatened to bring the National and American football leagues into the courts.

Neely, who signed with the Houston Oilers of the AFL before the Gator Bowl game and with Dallas of the NFL after he was dismissed from the team, became the center of a swirling controversy last weekend that also involved three other Sooners — fullback Jim Grisham, receiver Lance Rentzel and end Wes Skidgel.

Signed With Vikings

Grisham, Rentzel and Skidgel all signed with the Vikings before the Gator Bowl clash against Florida State and were banned, along with Neely, from playing by Coach Gomer Jones.

In the face of sharp criticism from numerous college officials, The AP has learned that the NFL will not take any action against the Vikings but will send representatives to the NCAA meeting starting in Chicago next Sunday — presumably to try and spell out a workable solution with the colleges.

Meanwhile, neither NFL Commissioner Pete Rozelle nor AFL chief Joe Foss made statements on the premature signings.

But it was becoming apparent that not since the 1960 cases involving Billy Cannon, Johnny Robinson and Charlie Flowers before the AFL's first season have the two leagues seemed closer to having their multi-million dollar battle for player services reach the courts.

May Take Legal Steps

K. S. (Bud) Adams, owner of the Oilers, indicated Saturday night he may take legal steps to prevent Neely from playing with the Cowboys of the NFL.

"He already accepted a full-time job for four years, and I've got a letter agreeing to it," said Adams. "I can't get out of that any more than he can get out of our contract."

"We consider our contract the only legal contract with Neely," said Cowboys' General Manager Tex Schramm.

Neely's case follows the double signing of Georgia's All-America tackle, Jim Wilson. Wilson signed with Boston of the AFL and the NFL's San Francisco 49ers.

The two leagues have avoided court confrontations since before the 1960 season when Cannon and Robinson of LSU and Flowers of Mississippi signed duplicate contracts.

AFL Won Cases

The AFL won all three cases. Cannon was awarded to Houston instead of Los Angeles, Robinson went to Dallas (now Kansas City) instead of Detroit and Flowers played for Los Angeles (now San Diego) instead of the New York Giants.

There have been double signings since, but all have been settled on the basis of earliest signature. The only one last year involved Arizona State halfback Tony Lorick, signed by Baltimore of the NFL and Oakland. Lorick went on to play for the Colts.

Meanwhile, the AFL came out of the weekend bowl games with a solid edge over the NFL in signings over the two-day period.

The biggest names were Alabama quarterback Joe Namath and Florida State All-America end Fred Biletnikoff.

Signs 3-Year Pact

Namath, top draft pick of the NFL's St. Louis Cardinals and AFL's New York Jets, picked the Jets with the aid of a three-year contract in the neighborhood of $400,000 — the highest price ever paid for a college athlete.

Biletnikoff signed with the Oakland Raiders, who completed a haul of the first five on their draft list by getting their No. 2. pick. Biletnikoff was picked on the third round by the NFL's Detroit Lions.

Biletnikoff's teammate, quarterback Steve Tensi, also chose the AFL, signing with San Diego. He was the Chargers' No. 4 pick and was selected on the 16th round of the NFL draft by Baltimore.

Signed On Bench

Both Biletnikoff and Tensi were signed on the Florida State bench, in full view of a national television audience, by Oakland Coach Al Davis and San Deego Coach Sid Gillman — 15 seconds before play ended.

Wyoming Student Cops Ski Tourney

BEAR MOUNTAIN, N. Y. (UPI) — Doug Dion, a University of Wyoming student, won the 20th annual Torger Tokle Memorial Ski jumping tourney Sunday after competition was curtailed at the completion of one jump due to a dangerous gusty 40-mile-an-hour wind.

Dion leaped 148 feet for 105.1 points to beat out Duke Schneider of Bear Mountain. Schneider jumped 140 feet for 100.2 points. The curtailment was the first in the 38-year history of jumping here.

Odd Oeistad of Spring Valley, N.Y., emerged the winner in the veterans class with a jump of 121 feet and 91.2 points.

CUMBERLAND New CAR DEALERS Association

USED CAR VALUES

MEMBER G GUARANTEED WARRANTY USED CAR WARRANTY PLAN

Buy Only Where You See This Emblem

USED OK CARS

1964 Chev. 2 dr. H.T. V8, AT, RH, PS $2890
1964 Chevelle 2 dr. H.T. 6, AT, RH $2190
1963 Chev. Bel Air 2 dr. 6, ST, H $1690
1963 Buick Special 2 dr. Skylark V8, ST, H $2190
1963 Corvair 2 dr. Monza 6, AT, RH $1890
1963 Chev. Impala 4 dr. H.T. V8, AT, RH, PS, PB $2290
1962 Chevy II 4 dr. Nova 6, ST, RH $1390
1962 Chev. Impala Wagon V8, AT, RH, PS, PB $1790
1962 Chev. Bel Air 4 dr. V8, ST, RH $1590
1961 Chev. 2 dr. Biscayne 6, ST, RH $1190
1961 Chev. 2 dr. H.T. V8, AT, RH, PS $1590
1961 Dodge 2 dr. H.T. V8, AT, RH $990
1960 Olds 4 dr. 88 V8, AT, RH, PS, PB $1190

McINTYRE CHEVROLET
219 N. Mechanic St.
PA 4-4400

VALUE Rated USED CARS

1963 Olds 98 Luxury Sedan Rich, deep blue finish with platinum interior. Power windows, seat, steering and brakes. Air conditioning. Outstanding luxury!
1963 Buick LeSabre 4 Dr. Sd. Rose mist with white top. All power equipment. Spotless interior. Finest condition.
1963 Chev. V8 BelAir S Wag. Radio, heater & automatic transmission. All new tires on this blue beauty!
1963 Chev. V8 Impala Coupe White with red interior. Radio, heater, automatic trans. & power steering. Real sharp!
1963 Ford V-8 Galaxie 500 Coupe Fastback model with gas-saving overdrive. All blue vinyl interior. Dazzling performance!
1962 Buick LeSabre 4 Door Radio, heater, power steering & brakes. Light blue with matching interior.
1961 Pont. Starchief 4 Dr. HT Beautiful blue & white with all power equipment. Exceptional riding qualities. Real nice!
1961 Chev. V-8 Imp 4 Dr. HT Radio, heater, power steering & brakes. Factory air conditioning, too!

ONLY 1 LEFT!
New 1964 Oldsmobile Jetstar 88 Holiday Sedan Fully equipped — New car title & warranty Terrific Saving!

BURKETT OLDSMOBILE, INC. USED CAR LOT
Open 9 A.M. to 9 P.M.
Corner Henderson and Frederick
PA 4-6685

POTOMAC MOTORS
VALIANT SIMCA IMPERIAL
CHRYSLER PA 4-3840 PLYMOUTH
Open Evening until 8:30 111 S. George St.

1000 S&H STAMPS WITH 1963 COMET

Here is a sharp sport coupe 2 door hardtop that is finished in a perfect light beige with an exceptionally clean interior. For top performance the special equipment includes: a 260 cu. in. V8 engine with a 4-on-the-floor full syncromesh standard transmission, radio, heater, defroster, undercoating, all good tires and all those other convnience accessories that make driving a pleasure. Be sure to see and drive this car at your earliest convenience. It's priced right at just . . .

$1695

64 Chrys. 300 4 dr. HT $3495
64 Ply. Fury 4 dr. .. $2495
64 Dodge ½-Ton Pkup $1791
63 Chrys. 300 4 dr. HT $2495
63 Ply. Sport Fury .. $2195
63 Ply. Fury 2 dr. HT $2195
63 Thun'bird 2 dr HT $2995
63 Chrys. Newport 4d. $2395
63 Chev. 4 Dr. 6, AT $1895
62 Chrys. Newp't 4 dr. $1795
62 Sunbeam Convert. $1395
61 Lark 2 dr. V8 S.S. $ 695
61 Pontiac 2 Dr. $1295
61 Volkswagen $1095
61 Ply. 2 dr. HT, red $1095
60 Ford 4 dr. V-8 .. $ 995
60 Ply. Wag. 4 dr. SS $ 895
60 Chev. 4 dr HT ... $1395
60 Dodge Wagon 4 dr $ 995
59 Chrys. N. Y. 4 dr. $ 895
59 Ford Custom 300 . $ 595
59 Ply. Fury 4 dr. .. $ 695
59 Ford 4 Dr. HT $ 795
59 Ford Wagon 4 Dr. $ 695
59 Olds 4 dr., S.S. .. $ 895
58 Chev. 2 d HT perf. $1195
58 Dodge 4 dr ..... $ 495
58 Ply. 4 dr AT ..... $ 495
58 Dodge 4 dr., gray . $ 495
57 Cadillac 4 dr. .... $ 795
57 Chrysler 4 dr .... $ 495
57 Olds 4 dr HT, S-88 $ 495
57 Buick 4 dr HT $ 495
57 Pontiac 2 dr. HT . $ 495
56 Ply. 4 dr. V8, AT $ 395
56 Buick 2 Dr. ..... $ 295
56 Olds 98 4 dr . $ 495
55 Olds 4 dr. 88, perf. $ 495
55 Lincoln 4 dr ..... $ 295
55 Chrysler 4 Dr. .... $ 395
54 DeSoto 4 dr ..... $ 145

At The Race Tracks

Waterford Entries

1st $1,001 clmg 6 fur
yes & up
Little Hand 114
Heather Breeze 119
Espago 110
Implastra 114
Shrewd Prince 119
Thunder Host 115
x Dark Blend 109
x Enay Amber 109
Rica's Boy 110

2nd $1,001 clmg 6 fur
yes & up
Custom Blend 110
Pledge Car 115
Oh Please 116
Marion Love 121

3rd $1,001 clmg 6 fur
yes & up
Fast Pal 120
x Dad's Thumper 110
Venture 118
x M.G. Skid 110
a-Wellington 120
Whit
Fifi's Son 120
x Noble Girl 110
Cheerful Nancy 113
x My Echo 111
Big Van 119
Homesteader 120
Jipelt 120
a-Successo 113
a-J. Wilson Entry

4th $1,001 clmg 6 fur
yes & up
Espino II 120
x Wink Proof 115
Tribal Prince 120
Nekton 115
Kkl Prove 120
Future Vision 115
Llamore Pride 120
Combat Crew 120

5th $1,001 clmg 6 fur
yes & up
x Mission Lad 115
Tikoor 110
Sue's General 120
x Martial Nan 115
x Voodoo Drums 110
Connie Peri 115
Limbo Lad 120
Crowmont 120

6th $1,001 clmg 6 fur
yes & up
Wild Talk 114
Sun Lance 117
Gold Hit 117
Kingferd 120
Krupp 120
Risky Jim 120
Black Sam 120

7th $1,201 cl. alw 6 fur
yes & up
Face Powder 116
Gestimate 118
Heather Knave 121
Hair Tearing 109
Briggs 110
Ed's Whistler 121
Ingomar Road 118

8th $1,001 clmg 6 fur
yes & up 1 mi 70 yds
Stingy Stevie 121
Battle Smash 118
Baggins 121
Black Jet 118
Live Dangerously 121
x Fast Pete 110
John Fury 121

9th $1,001 clmg 6 fur
yes & up 1 mi & 70 yds
Sal's Jewel 115
Magnetic Mission 115
Rolling Chubby 115
Upward 120
Another Holiday 115
x Steel Pick 115
Solarstan 114
x Insurance 109
x-5 lbs AAC. Listed to post.

Tropical Park Entries

1st $2,500 sp wts 6 fur
yo mdn
Rough Temper 115
x Game Guy 115
Cabina Best 115
Star Blanket 120
Even Take 120
Hot Sand 120
x Mohave 115
Echo Dell 115
Nances Lad Jr. 120
Formal Johnny 120
Dalmar 120
Metamora 120
Lightning Miss 115
Toms Admiral 120
Bracken Sweep 120
Ramble on 120
Kings Scepter 120
Arrigo 120

2nd $2,500 clm 4 yo 9 up 6 fur
Shutter Shy 115
Fast Date 115
Ferrous Flat 117
Short Money 115
x Sun Tracer 110
Nyrina 110
Prince Ari 114
Henrys Whiz 109
x Navitore 109
x Market Gun 110
Pep 115
Yankeetown 115
x Cool Foot 106
Ulikame 114
x Inducement 109
Fran Welch 119
Ritisoda 115
Wellingtons 114

3rd $2,600 clm 4 yo & up 1 1-16 mi
Latin Prince 112
a-Smiling Pick 110
a-Sun Sun Corda 117
x Demimonde 105
x Jane Constable 103
Dermagh 110
x Vie Eye 101
Traffic Town 111
x Algermony 109
Hy-Nat 113
a—F Dibitetto & H A Robinson entry

4th $2,600 clm 3 yo 6 fur
SheaJoy 113
Gorgia Moss 111
Kilkarry 111
Family Feud 111
Private Plane 114
Rib Tickler 111
Mr. Pat 114
Dukes Romance 118
Pugs Lloyd 116

5th $2,800 alw 3 yo mdn & first winners 6 fur
x Green Cheese 111
Big Party 116
Narushua 114
Idas Willy 111
Mr. Big 116
Hot Ticket 116
Bright Sister 111
Betallah 118
Bama Day 116
Leonine 118
x Ships Log 109
Country Friend 114
x Apple Core 111
Reverse 116
x Four Units 106
Warian Relic 116
Round Table Pet 116
Time Stingray 116

6th $2,700 clm 3 yo 6 fur
x Cuz Cam 112
Fiddlers Belle 110
Jimmy Ritz 115
Conference 115
Rough Divot 120
x Express Stop 108
Sollys Folly 115
x Nimbus Cloud 110
x Your Prince 108
Country Charlie 113
Frying Pan 111
Bettys Lady 110
Galfine 117
x Miss Dependable 106

7th $3,200 clm 4 yo 9 up 6 fur
x Rolling Sea 112
x Blaze Starr 112
Out of Pocket 122
Bill Reid 117
x Art of Giving 109
Aw Gee 121
Speed Glove 117
Armatad 119
All American Boy 118
Martial Owens 122
Spendapenie 117

8th $3,000 alw 6 fur 3 yo fur
Aria 116
x Idle Hour Belle 116
x Mist of Gold 116
Chesapeake Lady 121
Nothing Certain 116
Spring Morning 114
Fancy Way 116
Special T. 121
Purse Power 114
Maids Adventure 114
Suzanne Marie 121
Amerivan 116
x Brilliant Petare 111
Straight Deal 121

9th $5,000 alw 4 & 5 yo 1 mi 70 yds
Belleau Judge 112
x a-Eas Eagle 111
Oskie 119
b-Decision Yours 114
President Jim 120
Big Judge 119
El Bora 113
Swoonaway 119
Far and Sure 120
Kahgahgee 107
x Chief Geronimo 115
x Son of Music 115
x a-Ocean Guard 114
b-Miss Kingarvie 108
a—E & H N Seltzer Entry
b — Michelle Jan Oneill Entry

10th $4,000 at kndep 3 yo & up abt 1¼ mi
a-Lil Buddy 112
War Lord 114
Gay Reneged 113
a-Rudolph 117
Pitch Black 115
Brother Bones 115
Vanessas Boy 115
Our Rebel 111
Jet Dynamo 110
Handy Brandy 110
Star Grad 116
a-Rand-Viller Entry
x-5 lbs AAC. Listed to Post.

Today's Selections

By United Press International

One Best: Special T.
Best Longshot: Green Cheese.
Best Parlay: Nimbus Cloud & Special T.

At Tropical. One Best: Special T.

1. Rough Temper, Game Guy, Star Blanket.
2. Pep, Yankeetown, Navitore.
3. Sun Sun Corda, Traffic Town, Hy-Nat.
4. Shesajoy, Mr. Pat, Dukes Romance.
5. Green Cheese, County Friend, Mr. Big.
6. Nimbus Cloud, Cuz Cam, Country Charlie.
7. Out of Pocket, Martial Owens, Blaze Starr.
8. Special T., Suzanne Marie, Idle Hour Belle.
9. President Jim, Far and Sure, Bid Judge.
10. Rudolph, War Lord, Star Grad.

At Charles Town. One Best: April Snow.

1. Countess Star, Fair Quillo, Strappy.
2. Tuscanaway, Capt. Loveldaies, York Road.
3. Cherry Piet, Nathan Hale, Cloud Cover.
4. Island Park, Dan-D-Lea, Samba Man.
5. Kerch, Five for Fun, Little Welch.
6. Yachtsman, Stacia, Apple Brandy.
7. April Snow, Castleberry, Bourbon Hill.
8. Beau Pilot, Charlies Colonel, One Union.
9. Zipkins Raven, Dick Swiveller, Di Rico.

Strike Continues

ANTWERP, Belgium (UPI)—A strike of lock personnel and tug services in the Antwerp port entered its fourth day Sunday with no solution in sight. No vessels have been able to enter or leave port since the strike began Tuesday night. About 110 vessels are blocked in the port.

No Challenge Here

BOURNEMOUTH England (UPI)—Locksmith Cecil Rudkin worked for an hour trying to open the jammed lock on a bank's front door. Of all the people who walked by him on Main Street, not one called police or asked why he was trying to get into the bank.

"I think it must be an example of the British attitude of not interfering with other people," the bank manager said ater.

Fair Grounds Entries

FAIR GROUNDS ENTRIES
For Monday
By United Press International

1st $2,000 4 yos & up 6 fur
Stardust Ann 114
Jolly's Favorite 113
x Mary-El-Du 109
Red Choo Choo 118
Corby M. 114½—
Fair Road 111
Roy Howard 113
x Isaac Ray 105
Cosmic Rocket 114
x Demobilize 114

2nd $2,000 clmg 3 yo mdns 6 fur
x Blue Venus 110
Morwalu 120
Gala Fish 120
x Dudie McGee 115
I'm Bossie 115
Fast Hook 115
x Stick Shift 115
Panay 120
Tonica 115
x Aliquando 115
Zipperpedium 120
Firey Miss 115

3rd $2,500 spl wts yo mdn 3 fur
a-Roosler Chat 120
Count Hercules 120
Crawfish King 120
b-Chit Chat Son 120
Shesawinner 117
c-King Yelda 120
Battling Sis 117
Bill's Lad 120
d-Cold Time 120
x Mr Thyme 115
b-Nearway Boy 120
c-Wee Request 120
a-Mr Juste 120
d-Dusty Douglas 120
a-Le Blanc Entrya
b-Moore - La Salle entry
c - Bishop - Benoit entry
d-Broken R Ranch-L P Smith entry

4th $2,000 clmg 6 fur
yos & up
Blessed Marlin 121
Kimbro 117
Hood Man 119
Ever Stormy 114
x Pundit 109
x Polyquill 109
Rydal 113
Jumpiolt 117

5th $2,000 clmg 6 fur
yos & up 1 1-16 mi
x Cinastcolt 109
x Red Sail 112
Phoenix Bird 119
x Whilerup 114
x Speedy 116
Right is Right 119
Clifton Forge 117

6th $2,000 alw 3 yos mdn 6 fur
MAC'S Hobby 120
Firm Shock 115
Gin Again 120
Salnartah 120
KNO½? ¼ ¾VN
Red Rebel 120
Puras Plunas 115
x Fanastar 110
Doctor&Brocato 120
o

7th $2,000 clmg 6 fur
yos & up
Bright Season 116
x Sir Errard 116
Land Music 114
x Eva Belle 108
x Tapnb?VN.?&
x Smooth Flying 108
Jo Anne F. 11
Master of Space 113

8th $2,000 clmg 6 fur
yos & up f&m 1 1-16
Bred Red 117
Fleet O Mine 113
x Mary Zita 108
Interest 113
Unala 114
Albek's Fate 114
Betsy's Image 113
Cara Sorella 119

9th $2,100 clmg 6 fur
yos & up 1 1-16 mi
William Hart 114
a-Piel-A-Toria 117
x Bonete 109
x Van Ann 107
Fast Beat 117
Lady Gay 112
a-To The Hilt 112
Ben Bee's King 113
Brecada 119
a-Gary Hemmerling entry
x-5, z-3 lbs AAC. Listed to post.

Charles Town Entries

1st $1,200 sp wts 6 fur
yo mdn abt 4½
Strappy 118
Fair Quillo 113
Im Shining 118
Pipers Treasure 118
x Immigrant 113
x Danas Day 113
King Palm 118
Turn Rich 118
x Prince Rock 113
x Doc Thompson 113
Countess Star 113
x Dues Trojan 113
x Miss Knollwood 108
x Dees Baker 113
Double Fire 118
Centennial Miss 113

2nd—$1,200 clm 4 yo & up 7 fur
Fleet Cole 109
x Traject 109
Captain Larry 117
x Fearless Leader 104
x Welcome Baby 107
William P. 114
Ferry Point 109
Tuscanaway 114
Dandy Randy 114
Capt. Loveladies 120
x Signalman 112
x Mt. Fuji Lover 109
Man Made 117
Look Young 112
x York Road 115
Foggy Harbor 120

3rd—$1,400 clmg 6 fur
yo & up abt 4½
Binky B. G. 112
Laughs Last 109
Cloud Cover 115
New Muir 109
My Salvation 113
Miss Chan 112
Leos Gold 109
Nathan Hale 117
Lost Girl 110
x Easter Candy 115
Cherry Piet 115
x Blue Jay 107
x Faitbrook Queen 104
x Club Woman 104
Warp 115
x Mai Sag 104

4th—$1,600 clmg 6 fur
yo 1 1-16 mi
x Im Game 108
Samba Man 116
x Roman Court 106
Myrna Doll 111
x a-Princess Chant 106
x Chapel Rose 106
More Pep 116
Bosky Boy 116
Dan-D-Lea 116
x Island Park 117
x Kerryram 109
De Rigueur 116
a—Danny Blue 116
a-W Breen & Mrs P
G Melbourne Entry

5th—$1,300 clmg 6½ fur
yo & up
Ten in Wood 109
Sylvias Spring 109
x Straight Rye 109
Pensacola 109
x Lorgnette 107
x Shinning Delight 109
Five for Fun 117
Kerch 114
Little Welch 114
x Miss Holton Arms 107
Blue Lava 115
x Winter King 109
x Clemency 109
August Acorn 117
x Ad Hoc Verba 112
No Bid 114

6th—$1,300 clmg 6 fur
yo & up 1 1-16 mi
On the Lawn 114
Talstan 114
x Princess Louise 104
Macks Moon 114
Apple Brandy 114
x Stacia 110
Yachtsman 117
Sun Slave 109
Blast 117
x Royal Fury 109
x Star Egret 109
Freeze Bang 115
x River Rage 109
x Homeland 109
x Smileabit 104

7th—$1,500 clmg 6 fur & up
Castleberry 119
Weeding Out 119
x Bourbon Hill 109
Julia Halewood 111
Blended Skirt 114
x Best Tour 111
April Snow 116
x A Go 106
x Taxied 111
Amber 116
Souce of Life 119
Great Borough 116
Local Trade 116
Trojan Roll 116
Santorini 116
Virus 111

8th—$1,800 alw 4 yo 9 up abt 4½ fur
Sun Impulse 111
Afternoon Imp 116
x a-Aftercee 111
Capum John 119
William L. 116
x Helen My Love 112
Peles Jet 116
One Union 122
Weather-O-Man 116
Pickerel Point 116
x a-Windy Knol 106
x Miss Houston 106
x Charles Colonel 117
Beau Pilot 119
x Charisma 111
Iva Louise 111
a—J C Randolph & W S Berry Entry

9th $1,300 clmg 6 fur
yo & up 1 1-16 mi
x Brookes X. 109
x Zipkins Raven 115
Landmark Road 117
Long Roll 109
Naughty Susan 115
Sagefire 117
x Tyne Lane 109
Twin Pearls 109
Dick Swiveller 114
Side Town 114
x Psyche 104
Di Rico 117
Dans Dare 109
x Sir Days 109
Parnlysis 109
Seashine 114
x—55 lbs aac. listed to post.

Marriage Licenses

Lowell Ronald Mathias, of Mathias, W. Va., and Victoria Ann Jones, Belaire, Ohio.

Elvy Edward Reel, Fisher, and Carolyn Godlove Zelina, Wardensville.

George Melvin Beal, and Mabel Viola Meyers, both of Meyersdale.

Victor Curtis Straw, Springfield, and Mary Susan Kamauff, Frostburg.

Joseph Louis Johnson, 217 Bedford Street, and Leona Mae Imler, 604 Hill Street.

Melvin Leon Marple and Jean Kathleen Beeman, both of Beryl.

William Sutler Taylor II, Bedford, and Linda Kathleen Grimes, Box 110, Everett.

Donald Cox, Cresaptown, and Bonnie Mae Martin, RD 1, city.

Wayne Elliott Porter, Mt. Savage, and Romano Kay Jenkins, Ridgeley.

Communists Resign

LONDON (UPI) — Twenty officials of the electrical trades union have resigned Communist party membership so they can qcontinue in their union posts, labor sources reported Sunday. The resignations followed a vote by the union's 290,000 members to bar Communists from holding office.

No Paradise Isle

MONTREAL (AP) — The lure of South Pacific island life is not as strong as some might think. A Montreal Star reporter with a Canadian medical research expedition to Eastern Island, D. B. Macfarlen, found there were four stowaways on a Chile-bound ship. Investigating further he learned only one in 10 of the islanders who get away to the mainland ever returns.

Daily Crossword Puzzle

ACROSS

1 Presents.
6 Islands: Abbr.
10 Savoir-faire.
14 Idolize.
15 Bickering.
16 Rod shaped for strength.
17 Canary's cousin.
18 Travels faster: 2 words.
20 Emotion of pity.
22 Escaped: 2 words.
23 Wilde's Mr. Gray.
25 Trampled: 2 words.
26 Hymn tunes.
28 Follower of "Oom Paul."
29 ___ hand in: 2 words.
30 Mediterranean food fishes.
32 Samples: Abbr.
35 Point of view.
37 "___ an American:" 2 words.
38 Postponed one's bed time: 2 words.
40 Presidential initials.
41 Surge forward: 2 words.
44 ___ Lisa.
45 Short for a girl's name.
46 One's own name.
48 Noah's landfall.
51 Disloyal.
52 Departing: Colloq.: 2 words.
54 Summer headdress.
57 Refuse to back down: 3 words.
59 Italian man's name.
60 Miss Liberty faces it.
61 Tenpenny.
62 Barber's gear.
63 W. W. II craft.
64 Double-runner.
65 Fashions.

DOWN

1 Catch the breath.
2 Design.
3 City in Iowa: 2 words.
4 Occurring at certain intervals.
5 Woman's title.
6 Cult.
7 Eggs of fishes.
8 Huron, for one.
9 Illiadic herald.
10 ___ tat: 2 words.
11 "___ in the hand...:" 2 words.
12 Carved gem.
13 Made of wood.
19 Emphasis.
21 Pit for a missile.
24 "And ___ lit Casey's face...:" 2 words.
26 African lake.
27 Assistance.
28 Weep over.
31 ___ masque.
32 Granitelike.
33 Undersized.
34 Tinned meat.
36 Commission.
39 Equal.
42 Excels at shooting
43 Ingredient of brittle.
45 Figured fabrics.
47 Axiom.
48 Ringed ouzel or thrush.
49 Rosters.
50 Sailor's warning.
51 Loosen.
53 October birthstone.
55 Relative of the lily.
56 Rises above.
58 ___ Bay State.

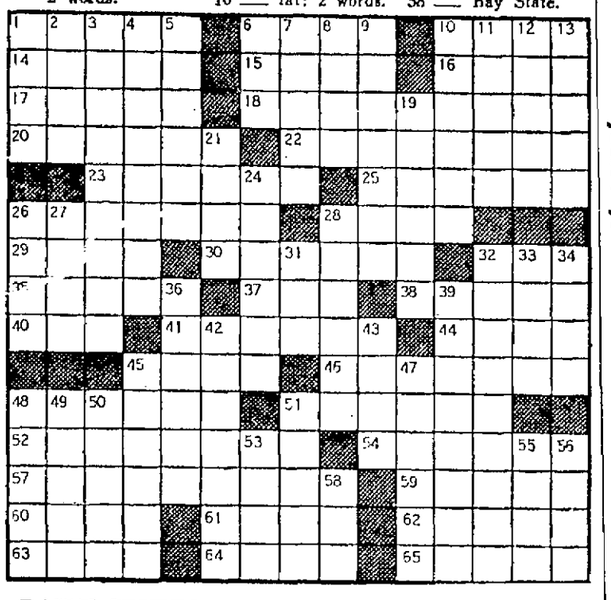

DAILY CRYPTOQUOTE — Here's how to work it:

A X Y D L B A A X R
is L O N G F E L L O W

One letter simply stands for another. In this sample A is used for the three L's, X for the two O's, etc. Single letters, apostrophies, the length and formation of the words are all hints. Each day the code letters are different.

A Cryptogram Quotation

K X M E V H K Y V H O K O R M E M B
F I M K X M E V H K S I M T C A V C H.—
F A M Q F B T M I Y V Y M

Saturday's Cryptoquote: ANY TWO PHILOSOPHERS CAN TELL EACH OTHER ALL THEY KNOW IN TWO HOURS.—HOLMES

(© 1964, King Features Syndicate, Inc.)

GOREN ON BRIDGE

BY CHARLES H. GOREN
(© 1965: By The Chicago Tribune)

ANSWERS TO BRIDGE QUIZ

Q. 1—As South you hold:
♠K 9 6 ♡Q 9 6 5 3 ◇Q 9 7 2 ♣8
The bidding has proceeded:

North	East	South	West
1 ♠		1 NT	?

What do you bid?

A.—Two spades. If you don't speak now it may become inexpedient to do so later. Partner should not play you for substantial values since you failed to double one no trump.

Q. 2—As South you hold:
♠10 ♡Q 10 7 2 ◇K J 8 6 4 2 ♣7 5
The bidding has proceeded:

North	East	South	West
1 ♠	Pass	1 NT	Pass
3 ♠	Pass	?	

What do you bid now?

A.—Pass. Partner's jump rebid in spades is not forcing and you have about the least that the law will tolerate for a one no trump response. If this hand will produce a game, partner would probably have been able to bid it himself.

Q. 3—As South the dealer you hold:
♠9 8 4 3 ♡Q J 10 3 ◇A 7 ♣A Q 4
What is your opening bid?

A.—One club, a mandatory opening with 14 points. This is a prepared bid to avoid future bidding difficulties. If you open one heart and partner responds two diamonds, you will find the rebid definitely not to your taste.

Q. 4—As South you hold:
♠K J 3 ♡8 7 4 ◇K J 3 ♣J 10 9 4
The bidding has proceeded:

North	East	South	West
1 ♡	Pass	1 NT	Pass
2 ♡	Pass	?	

What do you bid now?

A.—You had a substantial one no trump response and we are inclined to take one further step. However, our choice is for three hearts rather than two no trump, as partner's rebid shows an unbalanced hand not suited for no trump play.

Q. 5—As South you hold:
♠KQ 10 7 4 3 ♡Q 10 3 ◇6 2 ♣5 2
The bidding has proceeded:

North	East	South	West
1 ♡	Pass	1 ♠	Pass
1 NT	Pass	?	

What do you bid now?

A.—Two spades. This hand is definitely not the no trump type and preference should be given to rebidding a good six card suit over returning to partner's hearts.

Q. 6—As South you hold:
♠Q 10 9 7 6 3 ♡K J 10 5 ◇6 2 ♣7
The bidding has proceeded:

North	East	South	West
1 ♠	Double	4 ♠	5 ♡
5 ♠	5 NT	Pass	6 ♣
Pass	Pass	?	

A.—Six spades. Your spade holding strongly suggests that no tricks can be taken in that suit against six clubs and partner's failure to double indicates that he has few defensive values on the side. The save should not prove too expensive.

Q. 7—As South you hold:
♠AQJ 10 3 ♡8 6 4 ◇KQ 3 ♣AQ
The bidding has proceeded:

South	West	North	East
1 ♠	Pass	2 ◇	Pass
3 ◇	Pass	3 ♠	Pass
4 ♣	Pass	4 ♠	Pass
?			

What do you bid now?

A.—Five spades. Since partner was strong enough to first bid his own suit and subsequently raise yours, hope for slam should not be abandoned. Your main concern is the heart situation and overbidding the game in spades after the other suits have been mentioned will clearly ask partner to go on if he has no more than one loser in hearts.

Q. 8—As South you hold:
♡J 8 6 4 3 ◇A Q 4 3 ♣J 10 8 7
The bidding has proceeded:

West	North	East	South
Pass	1 ♠	Pass	?

What do you bid?

A.—One no trump. This hand is not strong enough to bid at the two level, yet some action must be taken. The only bid available is one no trump which designates a hand ranging from 6 to 10 points in high cards. When this bid is used as a response it does not necessarily promise a balanced hand.

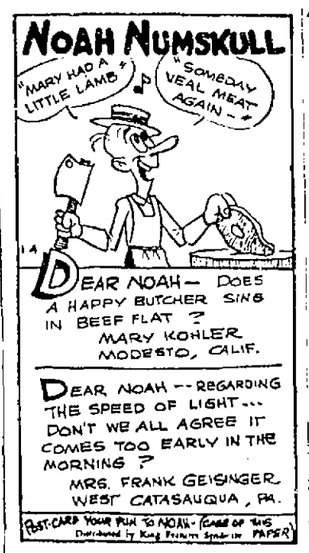

Second Time Around

BARNSTAPLE, England (UPI)—James Poole took his birth certificate with him to celebrate his second 100th birthday party.

The staff at the hospital where he stays had miscalculated and given him a centenary celebration last year, when he was 99.

Answers To Previous Puzzle

B	A	F	F	■	M	A	T	I	N	■	P	I	C	A
A	L	L	A	■	A	W	A	R	E	■	A	N	A	T
H	A	I	L	■	R	A	N	A	G	A	N	S	T	■
I	M	P	L	I	C	I	T	■	L	I	N	S	E	Y
A	B	S	O	L	U	T	E	Z	E	R	O	■	■	■
■	■	■	Y	I	S	■	■	I	C	E	F	O	O	T
A	T	S	E	A	■	D	I	N	T	■	■	T	U	I
N	E	A	R	■	S	I	L	K	S	■	L	I	S	T
T	E	N	■	■	O	N	L	Y	■	G	U	S	T	O
I	N	D	I	A	N	A	■	■	I	A	M	■	■	■
■	■	■	S	P	I	R	A	L	N	E	B	U	L	A
B	E	S	T	I	N	■	R	O	L	L	E	D	I	N
O	N	T	H	E	L	O	O	S	E	■	R	I	N	D
A	T	L	I	■	A	R	M	E	T	■	E	N	D	O
S	R	O	S	■	W	E	A	R	S	■	D	E	A	R

An Odd Hobby

GRANGE PARK, England (UPI) — James Hutchings, 19, had an unusual hobby. He collected number plates from train locomotives.

He already had 50 plates when police caught him trying to steal two more. He was fined $84.0 in court.

He Celebrated

GENOA, Italy (UPI)—Avio Spaggiari, 33, celebrated his release from a brief jail sentence by dining on lobster, caviar and champagne at a night club. He didn't have the $138 to pay for the feast, however, and was sent back to jail.

BLONDIE

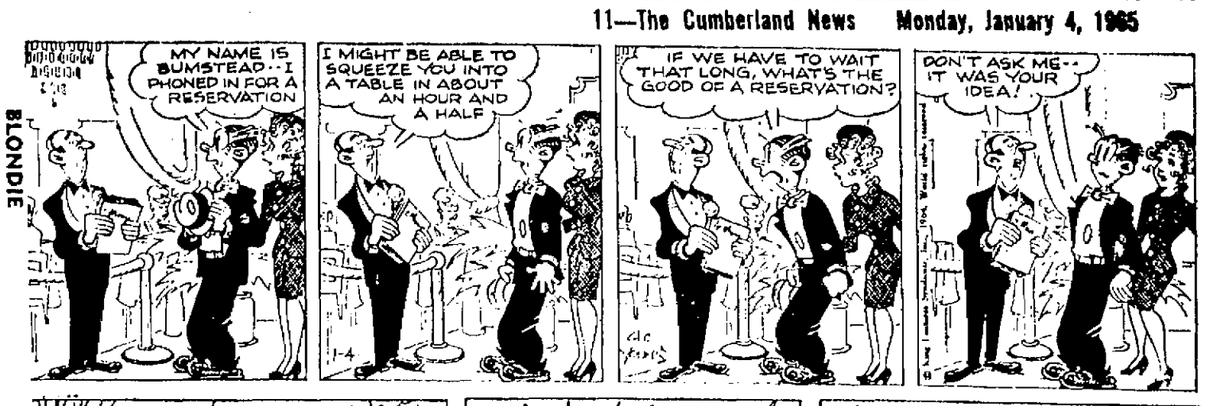

SCAMP

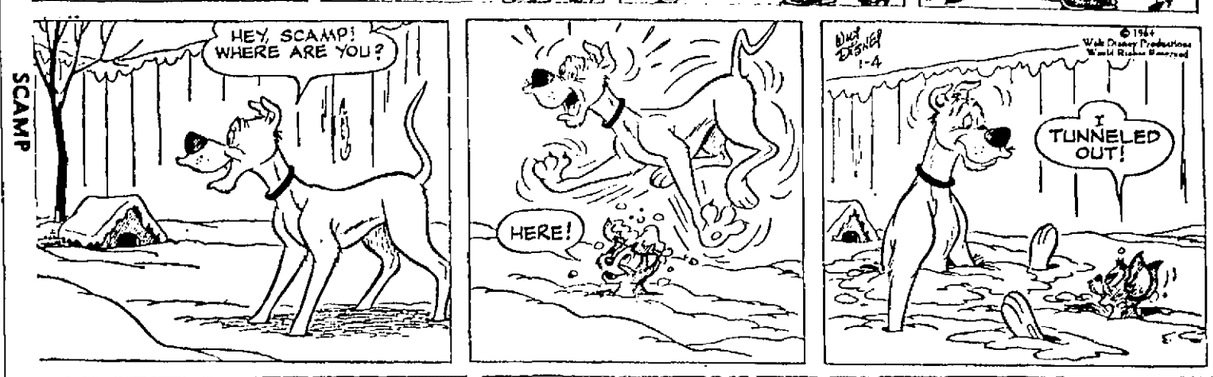

JULIET JONES

PEANUTS

BEETLE BAILEY

BUZ SAWYER

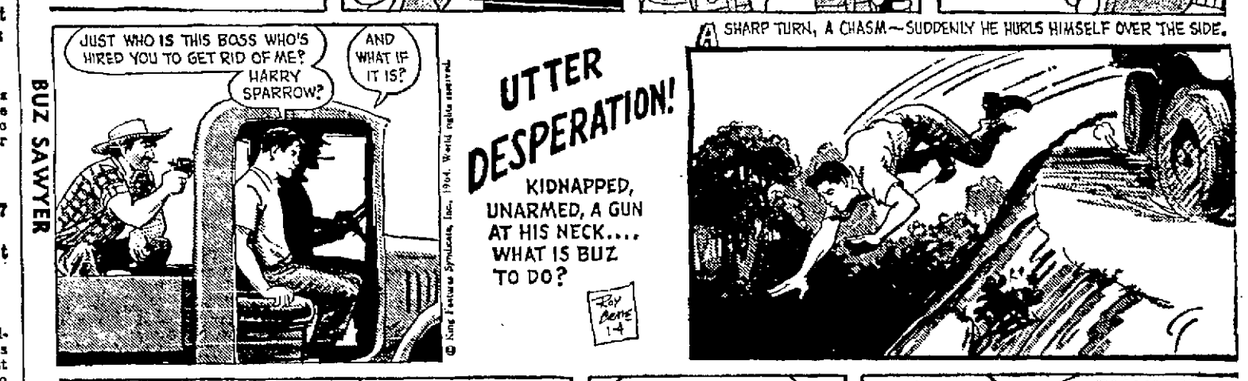

BARNEY & SNUFFY

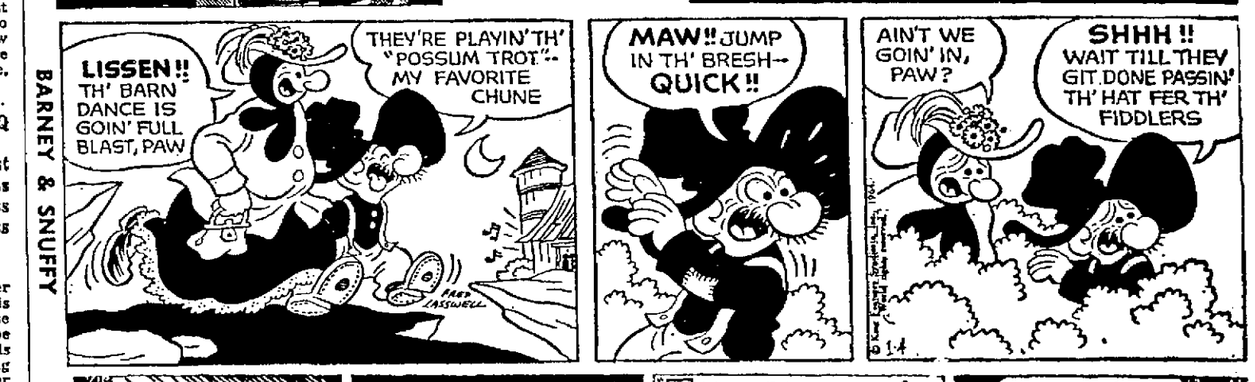

DICK TRACY

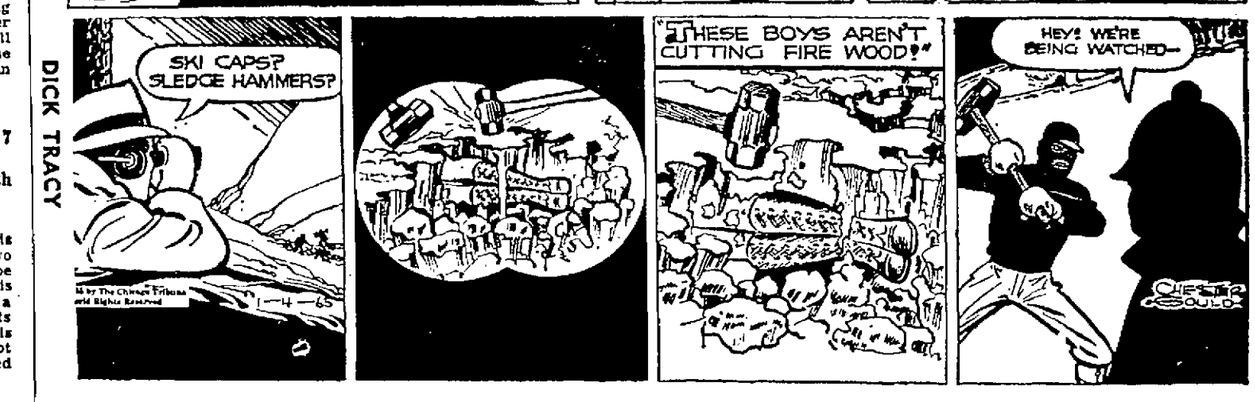

GRIN AND BEAR IT — By Lichty

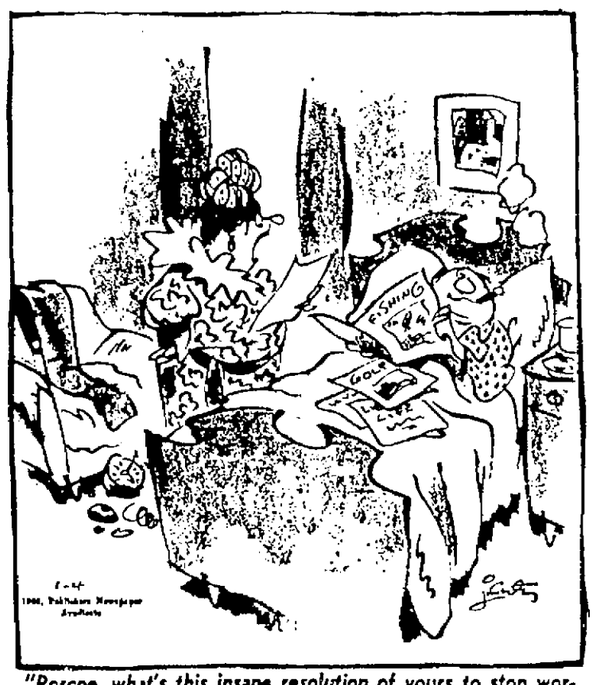

"Roscoe, what's this insane resolution of yours to stop worshipping money?"

DENNIS THE MENACE — By Hank Ketcham

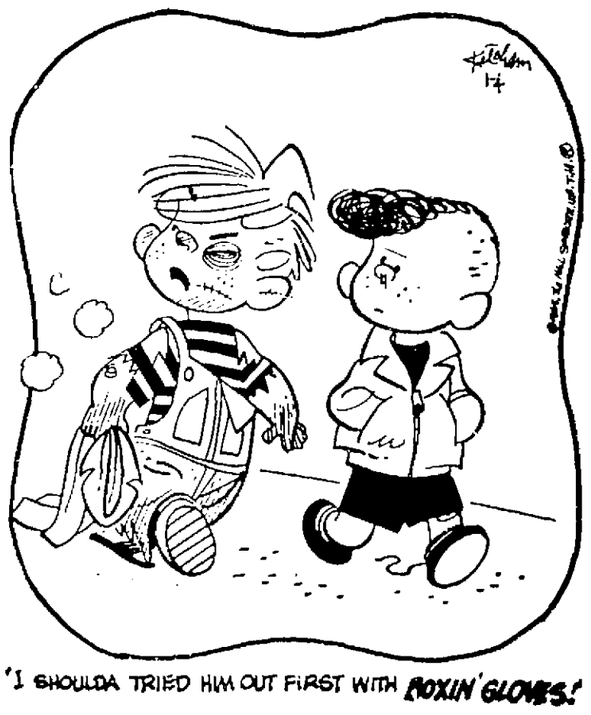

Resolve In '65 To Let The Want Ads Work For You

LOCAL WANT AD RATES

Cash Minimum 1.05 Charge 1.50

No. of Days	15 Wds. or less	Each Word over 15 add:
1	$1.05	7c
2	$2.10	14c
3	$2.85	19c
4	$3.60	24c
7	$5.85	39c

In Memoriams. Cards of Thanks $3.00 for 10 lines or less 30c each line over 10

MAIL YOUR AD WITH REMITTANCE TO Want Ads, Times-News Cumberland, Md.

DIAL PA 2-4600

1-Announcements

MIKE'S BARBER SHOP NOW OFFERS HAIRCUTS BY APPOINTMENT Phone PA 2-9715 16 N. Liberty St.

OPEN SOON CONVALESCENT HOME About Jan. 15, 1965, Valentine's Motel, Rt.-28, between Ridgeley and Short Gap, W. Va., (7 mi. from Cumberland) will be converted into a much needed convalescent home. Rooms feature private bath. TV, large lounge room. Now open for inspection. Applications now being considered. Visit or call RE 8-9160 between 3-6 p.m. or RE 8-8915 anytime.

2-Automotive

NORTH END AUTO Corner of Pear & Mechanic PA 2-5446 Ralph Taylor, Owner NO DOWN PAYMENT

TEN WHEELER International. Long wheelbase, airbrakes, new engine, perfect for pulp wood. The Light and Decker Co., 401 N. Center St., 722-5600.

1959 OPEL Station Wagon. Good economical Car. A-1 Condition $365. LaVale Sunoco — 729-9890.

1964 BUICK Special Deluxe, Power Steering, Automatic Transmission. White Wall Tires. 7,500 miles. Romney 634M.

1958 FORD Fairlane 2 door, V-8, straight shift. 4 new tires, $550.—Best offer. CO 4-5121.

1953 Chev. Wagon. Good hunting car: 1964 Ford XL500 Conv., 4 on floor, loaded KNOX STREET MOTORS PA 2-1488

Drive A Few Miles Save Many Dollars TRIPLE LAKES AUTO MART UCDA 1-YR. WARRANTY, NATIONWIDE! Rt. 220 past CRESAPTOWN, 729-2651

60 PONTIAC — 4 Dr. — HT Excellent Condition — New Tires — 1 Woman Owner. Glenn's Auto Sales. 430 Laing Ave. PA 4-1770

FORCED to MOVE CARS must GO! GULICK'S S. CENTRE at WMS.

58 Ford Conv. SS with overdrive Wm. A. Bowman 824 N. Mechanic St. 724-9080

BEST WISHES FOR THE HOLIDAY SEASON CIRCLE AUTO

DISMANTLING for Parts — 63 Rambler V-8, 63 Ford 390, 62 Valiant, 62 Metro-p, 62 Scout, 62 Renault, 62 Merc., 60 Volkswagen, 60 Buick, 60 Chrysler 413, 61 Falcon, 60 Chev., 59 Chev. (4), 59 Lincoln, 58 Chev., 55 Caddy, many, many others. REEVES MOTOR CO. WESTERNPORT FL 9-9061

SHOP & SAVE
1958 Ford ½ton pickup $795
1960 Dodge Seneca 2 dr. Slant 6 SS R H
1959 Rambler 4 dr. Sta. Wagon RH AT
1960 Falcon 2 dr. Automatic
1956 Ford 8, Straight Stick, RH
BABBS MOTOR SALES 1 Mile west of city limits off rt. 40. Locust Grove

NELSON AUTO SALES SPECIAL
56 Chev 2-Dr. HT, RH, AT .$595
58 Chev 2-Dr. RH, AT $495
57 Ford 4-Dr. HT, RH, AT ..$495
57 Chev 4-Dr., RH, AT $495
Potomac St. Ridgeley RE 8-9290

BODY MAN Special—1960 Ford F250 V8, wide bed, 3 speed trans. $650. Needs hood, bumper, grill slightly damaged $263. V8 Chevy engine. 390 T-Bird engine, 390 Mercury engine, straight trans. Dismantling over 1200 cars & trucks. Sacco Auto Wreckers, Sand Patch, Pa. Open 7 days wk. & eves. Phone 634-4962.

1962 FORD FAIRLANE 2 DR. V8 AT — R&H — MUST SELL $1,195 — PA 4-1704

PARKER AUTO 1-YR. INTERNATIONAL WARRANTY 1501 Ford Ave. S. End 722-1771

1962 BLACK Jaguar XKE Roadster. Both Tops, Tonneau. Red interior. Chrome Wire Wheels. Blaupunkt AM-FM-SW Radio. $2,795. Larry Myers, Eckhart, Md. OV 9-9746.

INTERNATIONAL Scout 4x4 with Snowplow and push bumper. Perfect for Service Station. The Light and Decker Co., 401 N Center St. 722-5600.

GO IN THE SNOW
59 Renault 4-Door $ 249
61 Renault 4-Door $ 499
61 Corvair 2-Door $1099
62 Corvair 4-Door $1275
FOX SUPERMARKET 630 Greene St. PA 4-4730

New Year Greetings To All

And Here Are Two Fine Cars To Start The New Year Off Right!

1962 RAMBLER Classic Custom 4-Door '6' Automatic Transmission, Heater, Unusually Clean, Low Mileage. Good Tires. Locally Owned. $1495

1960 CHRYSLER 4-Door Windsor 2-Tone Grey, Automatic Transmission, Power Steering, Radio, Heater, Exceptionally Clean In and Out. 1 Owner. $1295

NOTHING DOWN On The Spot Financing Many More To Choose From CARPORT LOT 212 Greene St. Near Lee PA 2-0202

2-Automotive

JEEPS and SNOW PLOWS "Best Buddies In A Blizzard Battle!" Your Choice $295 Down Up To 4 Years To Pay

65 Forward Control Model FC 150 ½ Ton Pickup, plow already attached.
65 Wagoneer 4-Door Go-Anywhere Station Wagon, Automatic or Straight Transmission.
65 Gladiator ¾ Ton Pickup
65 Military Style Jeep with Custom Steel Enclosure.

Heavy Duty Snow Plows In Stock For All Models $10 Per Mo. Installed On Your Jeep

"Remember: You don't buy a Jeep as you would a car — you invest in one." After 10 years of use most Jeeps are still worth ⅓ of their new cost—just like money in the bank!"

PENN-MAR Western Maryland's Oldest Jeep Dealer LAVALE PA 2-6340

56 Cadillac 4 Dr. H.T. Clean, Sharp. FORT CUMBERLAND MOTORS Henderson at Valley Sts. PA 4-1666

1961 FALCON 2 door, 6 cylinder automatic, radio, heater and good whitewall tires. A-1 mechanically. Must sell, call 722-7934.

SEASON'S GREETINGS AND BEST WISHES FOR A Happy New Year TO ALL OF OUR CUSTOMERS AND FRIENDS HAROLD'S Dingle Hill, Rt. 220 PA 2-3680

SMITH'S TRIANGLE MOTORS 2 LOCATIONS 322 S. CENTRE 724-6465 OPP. LAVALE PLAZA 729-2465

1954 DODGE 1½ Ton V-8. Hydraulic lift tailgate. Good condition. Phone Hyndman, 842-3487.

64 FORD ECONOLINE VAN IDONI AUTO SALES We'll Lose $$ Before A Customer 248 N. MECHANIC 722-7788

SMOAK AUTO SALES 1962 Ford V8 Fairlane 4dr SS Real Nice Rt. 40, West Red Hill 689-6011

CHRYSLER PLYMOUTH
64 CHRYSLER 4 DR. S/S
63 PONTIAC 2 DR. HT S/S
61 CORVAIR 4 DR. AT
60 PLYMOUTH 2 AND 4 DR. 6 CYL. S/S
58 CHEVY 2 AND 4 DR. 8 CYL. AT
59 CHEVY WAGON 4 DR. AT
58 CHEVY WAGON NOMAD 4 DR. AT
LONACONING MOTORS PHONE 463-3501 OR 689-5660

Hare Motor Sales 61 FORD F-100 Pickup 8' Bed Top Condition $1,195 301 S. Mechanic 9-9 722-4664

GMC TRUCKS Case Tractors and Machinery New Holland Farm Machinery Wisconsin Engines *We Stock a Complete Line of Parts For Everthing We Sell* Collins G.M.C. Truck Co. Rt. 40 East Phone PA 2-3922

LAVON'S AUTO SALES
61 Ford Gal. 4-Dr. S/S, Like New!
57 Chev BA 2-Dr. V-8 Sedan
62 Falcon Station Wagon
60 Chevy Impala Spt. Cpe.
HYNDMAN, PA. VI 2-3233

57 FORD 2-DR HT. V-8 AT. — SACRIFICE — $250 739 N. CENTRE

FOR '65 Check These First *100% Warranty*
63 Renault Dauphine, like new.
63 Fiat 1100-D 4-Dr. Rec. Seats
62 Peugeot 403 4-Dr. RH. Black
62 Fiat 600-D 2-Dr. Red
61 Renault Dau. RH. Inspected
60 Fiat 1100 Dlx. Sedan. WW.
59 Simca Wagon. RH. 2-Tone
59 Fiat 1100 4-Dr. Overhauled
Special 59 Fiat 600 2-Dr. $177
TRADES NOTHING DOWN
WOOD'S FOREIGN MOTORS AUTHORIZED DEALER FOR RENAULT, FIAT, PEUGEOT & LAND ROVER *Import Car Headquarters!* 123 S. Liberty St. Open 'til 9 722-0200 724-4700

60 FORD "6" FL-500 2-dr *Straight/Shift, $595 HO 3-4942*

2-Convenient Locations! RED'S USED CARS 14 Wineow St. 724-7111 722 Greene St. 722-8150
64 Ford R&H. AT. $1,995
62 Plymouth Velv. R&H. AT, PS. PB. AC $1,395
61 Tempest Heater, S.S. one owner $ 995
61 Falcon, Heater, S.S. one owner $ 895
61 Olds Conv. R&H AT. PS. PB. $1,595
60 Ford Starliner R&H. AT. PB PS $ 895
59 Ford S.W. $ 795
58 Buick R&H. AT. PB. PS. $ 495
57 Ford S.W 4-Dr. R&H. AT. $ 495
55 Cadillac $ 350
59 Travel trailer good shape $ 795
DEREMER'S AUTO SALES Ridgeley, W. Va. RE 8-9110

60 Pontiac 4-Dr. *AT, PS, PB, 2-Tone* BILL'S USED CARS Tri-State UCDA 1-Year Warranty 443 N. Mechanic PA 4-0218

2-Automotive

YEAR END SALE Changing Complete Inventory Bigger trades than ever All Prices Reduced at JACK'S Used Cars 1116 VA. AVE. PA 2-0253

100% GUARANTEE THAT IS 100%
61 Chev. 2 dr hardtop $1250
61 Corvair Monza 900 $1150
59 Ford Convertible $895
59 Rambler Sta. Wagon $675
57 Chev Hardtop $495
Many More To Choose From CARPENTER MOTOR SERVICE Hyndman, Pa. Phone 842-3666

DISMANTLING LATE MODEL CARS CRITES AUTO PARTS OLDTOWN, MD. PHONE 395-5210

3-Accessories, Tires, Parts

WINTER TIRES BY Dunlop — Pirelli — Michelin Semperit — Continental ANDY'S 6 Williams St. Phone 722-3190

DICK'S AUTO Formerly Western Auto LaVale Shopping Center 729-1102

USED TIRES OVER 250 TO CHOOSE FROM All Sizes, $2-$4-$6-$8 $10-$12 None Higher! ALL TIRES CARRY A 12-MONTH ROAD HAZARD GUARANTEE Only $1 Down BUYS ANY TIRE Easy Budget Terms GOODYEAR SERVICE STORE 129 S. MECHANIC ST. PA 4-0550

4-Auto Glass

GLASS INSTALLED (WHILE YOU WAIT) BEERMAN AUTO PARTS 519-521 N. Mechanic PA 4-0250

5-Auto Repairs, Service

VANGUARD MUFFLERS. Lifetime guarantee. Free installation. Les' American Service. Knox at N. Centre Street PA 2-5636.

VOLKSWAGEN ENGINES OVERHAULED PARTS & SERVICE KERR'S GARAGE—VALLEY ST. at B&O

Auto Body Work Guaranteed! Free Estimates Bill's Body Shop, 403 Pine Ave. 724-7710

6-Auto Insurance

AUTO Insurance to cover State Law $36. Also Workmen's Compensation. Fire. GLENN WATSON PA 2-4040

AUTO Liability — New 15-30 limits. $21.17 each 6 months Also FR 11 and SR 22. O'Donnell Agency 724-2630.

7-Business Opportunities

BE YOUR OWN BOSS! MODERN 2-BAY SINCLAIR SERVICE STATION Centrally Located, For Lease 63 Henderson Ave., Cumberland Reasonable Rent — Paid Training FOR INFORMATION Call: MR. CARL HERSH PA 2-1740

ESSO SERVICENTER FOR RENT A modern Humble Servicenter located downtown is available for qualified person with necessary capital to invest. This is a going high gallonage business which presently has other good income sources available in vehicle rentals. For more information call PA 2-2255.

THE DEPARTMENT of Forests and Parks will receive sealed bids until 12:00 noon on January 15, 1965, for the operation of a concession during the 1965 season at New Germany Recreation Area in Garrett County, Maryland. Invitation to bid forms, specifications and other pertinent information may be secured from the office of the District Forester, Box #278, LaVale, Maryland.

Let Me Show You How you can be in business for yourself with an unlimited income the first year on an investment of $100. Men or women. Dignified work. Early retirement possible. Complete training provided. Write Box 201-A Cumberland Times.

7A-Carpet Cleaning

Carpets & Furniture Cleaned All work done in your home. All dry, ready to use same day. Dial 729-2010 ABBOTT'S DURACLEAN SERVICE Mothproofing — Fireproofing

8-Coal, Wood, Fuel Oil

WILSON'S HIGH GRADE COAL GOOD AND LUMPY $7.50 TON IMMEDIATE DELIVERY PA 4-2072

COAL, WOOD—Retail, Wholesale—Stoker, Lump, Nut, Cordwood, Top Soil, Fill Dirt. Ditching, Bulldozing. PA 2-2758.

JUNIOR LEYDIG'S COAL Lumpy — Low Ash — $7.50 Ton Hyndman, Pa. 842-3448 or PA 2-8564

KOONTZ COAL CO., KLONDIKE, MD. Open 6 days. Deliveries or trucks loaded at pit. Phone 689-5282.

SOMERSET LUMPY COAL PEA STOKER A. LEPLEY, PA 2-0896 $7.50 Ton

SLAB WOOD — 724-5603

BEST BIG VEIN & PEA STOKER CLITES COAL CO. PA 2-5353

Somerset 80% Lump PA 2-5070 Oil Treated Pea & Other Stoker Coal

WASHED Georges Creek big vein coal $6 per ton. Bob Turner, Shaft, Maryland. HO 3-2969.

METERED Heating Fuels direct from Refinery Wholesale to all for Cash! Press Auto Mart RE 8-9616

GOOD RELIABLE COAL DIAL PA 2-4789

COAL — COAL — COAL ONE STOP SERVICE LARGE STOCK OF RUN OF MINE NUT — PEA STOKER — LUMP Open For Your Convenience 7 a.m. to 12 midnight Monday through Friday 7 a.m. to 2 p.m. on Saturday NO CHAINS NEEDED NO MOUNTAINS TO CLIMB WHEN YOU LOAD IN OUR YARD YOU SAVE MONEY AND TIME W & W COAL COMPANY Located On Route 135 Westernport, Md Phone 359-4121

Somerset — Best Lumpy Coal — Low Ash! Ton $7.50 GEORGE LEYDIG PA 4-9790

SLAB WOOD — 722-6403

BERLIN COAL $7 TON CHARLES LEYDIG HYNDMAN VI 2-3987

Round fireplace wood. Call for prices. PA 4-1711 PA 4-1231, PA 2-0555

9-Electrical Work, Fixtures

ELECTRIC WORK MOTOR REWINDING & REPAIR Electric Contracting, Wiring & Repair QUEEN CITY ELECTRIC CO 158-160 Frederick St Phone PA 2-1133

ELECTRIC WORK FREE ESTIMATES ON WIRING Sterling Electric Co., Inc. 116 N. CENTRE ST. PA 2-4800

10-Financing, Money to Loan

MONEY AVAILABLE HOME OWNERS ONLY (1) TO PAY DEBTS (2) TO CONSOLIDATE BILLS (3) FOR HOME IMPROVEMENTS NO RED TAPE LOW MONTHLY PAYMENT MR. NARREN WE GO ANYWHERE — CALL ANYTIME PA 2-5540

LOANS in a HURRY! ON ARTICLES OF VALUE Also Unredeemed Values CUMBERLAND LOAN CO. 42 North Mechanic Street

LOANS ON YOUR SIGNATURE ONLY UP TO $1,500 FAMILY FINANCE CORPORATION 40 North Mechanic Street Phone PA 4-3600

Finance Plumbing & Heating McKAIG'S

WE LOAN MONEY Southern Jewelers 39 N. Mechanic St.

11-For Rent

FOR RENT: Hydraulic Invalid Lift. Medical Arts Pharmacy. 'Cumberland's Best Pharmacy.' PA 4-3730

OFFICE or Professional Space—Available, will remodel to suit tenant. Call Rothe Heating Co. 724-5522.

13-Furnished Apartments

SMITH Apts. - 725 Kelly Blvd. Clean and comfortable, laundry facilities. Rent reasonable PA 2-8100 PA 4-2498

50' x 10', 2 BEDROOM house trailer, like new. Completely furnished. Yoder's Trailer Court, McMullen Highway. 729-0767.

3 ROOM Furnished Apartment. Private Bath, Porch, at Bus Stop, Adults. 737 Maryland Ave.

IMMEDIATE possession. Nice, clean 2 bedroom mobile home, automatic washer. Phone 2772 Fort Ashby.

APARTMENT FOR RENT CALL 724-0185 FROM 1 TO 4 AND 6-8

14-Unfurnished Apartments

MODERN 4 ROOMS, heat, hot water furnished. $75 month. 11 Frederick St. Perrin & Perrin. PA 4-2960.

FIRST FLOOR — 6 room 3 bedrooms, bath, heat furnished, residential. $125 month. Available now. PA 2-1777.

205 CARROLL ST. — 3 rooms, bath, first floor. Adults only, $40. PA 4-1577, 9 to 5.

200-202 LAING AVE. — 4 three room apartments with private bath, (2) first floor, (2) second floor. Call C. Glenn Watson, PA 2-4040.

Season's Greetings from . . . "300 NATIONAL HIGHWAY" NOW AVAILABLE: 2-3 BEDROOM TOWN HOUSES *Gold Medallion Homes* Geo. Waingold Real Estate 541 National Hwy. 722-2152

BRADDOCK Apartment Vacant — 2 bedroom with study available Jan. 15, 1965. Efficiency available Jan. 1, 1965. OV 9-8790.

CLEAN, attractive 4 rooms, hot water heat. Private bath, entrance. Baltimore Pike. Phone PA 2-7168.

PRIVATE, modern 6 room apartment & bath. Inquire 517 National Hwy., LaVale.

21 VIRGINIA AVE. — 1ST FLOOR 4 Rooms And Bath. $38 Month PA 2-4040

NEW — 3 bedrooms, for the man of discriminating taste, who deserves the best for his family. For inspection PA 4-0313.

1ST FLOOR 319 GRAND AVENUE PA 4-3767

5 ROOMS. Heat Furnished. Screened Porch, Garage. Next Shrine Country Club. $125 PA 2-1817.

Ready for occupancy BEL AIR APTS Rt. 220 S. 1½ mile past Cresaptown Phone 729-2023

15-Furnished Rooms

2-ROOM light housekeeping unit, gentleman. Maid service. Must have reference. Apply: 400 Decatur St

ROOMS — All New! With TV. Phone, air conditioner. PA 2-3747.

3 BEDROOMS—Private Entrance, Nice Location on McMullen Highway between Celanese and A.B.L. 729-3298.

Nicely furnished bedrooms Private entrance. Bath. Parking. Good heat. 722-8093

18-Houses For Rent

LAVALE — 6 ROOMS — BATH GAS FURNACE — $75 729-1696

ONE of the best locations in Cumberland. Close to schools and churches. Seven room brick house. 2 baths, steam heat. Phone PA 2-7195.

RENT OR SELL — two bedroom, modern, complete, exterior finished for more rooms 1300 sq. ft. Rental purchase $12,000. PA 2-1858 after 5:00 p.m.

ONE HALF DOUBLE—408 Goethe St., 3 large bedrooms, redecorated, new first floor, coal fired warm air heat, porch & yard. Not over 3 children. $80. PA 2-0770 or 2772 Ft. Ashby after 5.

4 ROOM HOUSE ADULTS PREFERRED — OIL FURNACE MINKE'S — PA 2-2878

WEST SIDE—6 Rooms, Bath. Coal furnace, redecorated. Unsuitable for children. $65. PA 4-2077 after 4 p.m.

GRAND AVE. — 6-Room House. Bath. Garage. Front and Back Porches. Yard. PA 2-7642.

19-Wanted to Rent

2 BEDROOM FURNISHED APARTMENT WRITE P. O. BOX 882 CUMBERLAND, MD.

20-For Sale Miscellaneous

9x12 Linoleum Rugs $4.95 ALLEGANY FURNITURE 12 LAING AVE

RABBITS — New Zealand White Full blood breeding stock J. F. Hupp, 153 N. Mechanic Street. 722-0050

64 ZIG ZAG Sewing Machine, does fancy stitching, sews buttons, blind hems, monograms, overcasts, no attachments needed, automatic button holer and light over needle. Left in lay-away in beautiful oak desk with knee control. Take over last 8 payments. HOME APPLIANCE. LaVale Plaza, LaVale, Md. 729-1666.

64 WHITE Zig Zag Sewing Machine. Does fancy stitches, makes button holes, blind hems, sews on buttons, overcasts, monograms, embroiders. Pay repossessed balance of $25.87 or terms of $3.80 per month. LAVALE SEWING CENTER, across from A&P, LaVale, Md., 729-2830.

1956 BUICK Parts: rear ends; transmission parts; radios; motors, Century and Special. 419 Henderson Ave. PA 2-7777

WE HAVE available shale and fill dirt in unlimited supply FREE We will load your trucks Large or small requirements National Jet Co. LaVale. Md.

WARM MORNING HEATERS Recognized W. Md. leading Home Furnisher OUR WEEKLY SPECIALS COAL - OIL - GAS STOVES Reinhart's Peoples Furniture Store 17 BALTIMORE ST PA 2-7195

PIANOS NEW STARCK SPINETS WALNUT — FRUITWOOD BOB MORELAND — 729-1484 REGISTERED PIANO TECHNICIAN

NEW & USED GUITARS Al Romburg — 539 Fayette — 722-2120

20-For Sale Miscellaneous

PAJAMAS Reduced For Clearance ... $2.97 Casuals. Burton's LaVale Shopping Center

4 pc Porcelain top Dinette Set ... $19.50
5 pc Porcelain top Dinette Set .. $24.50
2 pc Living Room Suite $49.50
Budget Terms! Free Parking! MILLENSON FURNITURE Bedding, Carpet, Pianos, Appliances 317 VIRGINIA AVENUE

COLOR TVs $369.95 w.t. PORTABLE TVs $ 99.95 w.t. Big Line of Small and Large Appliances and Furniture! WEESE'S FURNITURE KEYSER, ST 6-8391

ALL SIZES — Rugs! Excellent condition; many other household items BENNETT TRANSFER AND STORAGE. PA 2-6770

TAKE the family out to eat often. Enjoy good farm food at "Happy Hills" Farms Restaurant, 5 miles west of Frostburg on Route 40. We specialize in crisp young fried chicken and country cured ham.

1955 AUTOMATIC ZIG ZAG Sewing Machine. Sews buttons on, does button holes, makes blind hems, overcasts and everything, no attachments needed. Full guarantee and service policy. Pay repossessed balance of $37.77 or take over payments of $3.96 per month. Call Shounda Sales Credit Department, Hagerstown, Md. 731-1428. Call Collect.

BLUE LUSTRE not only rids carpets of soil but leaves pile soft and lofty. Rent electric shampooer $1. Available at: Weber's Hardware, LaVale Plaza and South Cumberland Planing Mill.

FOR TAX SEASON and END-OF-YEAR FIGURE WORK call 724-5153 or Come in and see our full line of adders, subtractors, multipliers and calculators. APPALACHIAN OFFICE SUPPLIERS, 301 Virginia Ave., Authorized agent for Olivetti-Underwood Business Machines. Factory Trained Service Department.

HOME DECORATING SERVICE Custom Drapes—Slip Covers—Blinds Free Home Service — No Obligation SEARS ROEBUCK AND CO. Searstown, LaVale, 729-3711, Ext. 24

WINTER SUPPLIES Rock Salt, Snow Pushers, Shovels, Ice Scrapers, Electric Wrap-on Tapes & Therm Pipe Insulation, Lightning Glidder Sleds from $6.25 up LIBERTY HARDWARE CO. 51 N. Liberty St. PA 2-7140

Try Before You Buy! RENT A New Wurlitzer Piano For Only Pennies A Day! Rent Applies If You Purchase. Inquire For Details At — SEIFERT'S 73 N. Centre St. PA 4-2760

UP TO DATE Life Insurance protection at down to earth prices. Choice of 26 new policies—all the same good deal as our car insurance. Call or see your STATE FARM AGENT 118 S. Mechanic St. 724-4900

WATCH REPAIRING BY EXPERTS 14 Baltimore Street & Searstown Newcomer's Jewelry

9 x 12 LINOLEUM RUGS LARGE ASSORTMENT 4.95 KLINE'S 700 N. MECHANIC PA 4-3740

FLY TYING MATERIALS NOW! KING'S 1 Stop Tackle Shop 420 Virginia Ave. or phone PA 4-2070

M. W. Riding Trac. w/Snow Blower $475 18" Walking Snow Blower $ 79. H.G. Bender Inc. 634-3271-Meyersdale, Pa.

SAVE 20% ON Bottled Gas BENNETT'S PA 2-7900

McCulloch Chain Saws COSGROVE'S PHONE PA 2-3040

ELECTROLUX AIRWAY & HOOVER PARTS & SERVICE ALL MAKES PA 4-4610

VACUUM CLEANERS Reconditioned $9.95 All Makes Except Filter Queen 5 Year Warranty DUPLEX SALES AND SERVICE 5 Mary St. In So. Cumb.

Floor & Wall Tile Vinyl — Asbesto — Plastic Lowest Prices In Town PAINT SALE Rubber base, Enamels, House paint, porch & floor. Reg. $5.98 gal. 3.98 Floor Sanders For Rent Q. M. RICE MERCHANDISE MART Open Daily 8 am 12 Mid 19 Laing Ave.

SHALE FOR ROADS and Driveways, also fill dirt. Excavating and grading. Matthew Shale Works. RE 8-9590.

Herculon Carpet by Hercules Burkey's Floor Coverings BEDFORD ROAD 722-4975

SAW FILER FOLEY AUTOMATIC RETOOTHER AND SETTER. OV 9-9143

TROPICAL FISH—AQUARIUM SPECIAL $15.95 COMPLETE. LAURA'S PETS, 48 BLOCKER ST., RIDGELEY, RE 8-9119

Drapery, Slip Cover & Dress Fabric 2 blks. opposite LaVale Mth. Church GEO. BRAGG, LAVALE, MD., PA 4-4611

PROTECT YOUR SHRUBS! Natural clean oak bark mulch produced from aged oak bark. This natural oak bark encourages your shrubs to grow "strong as an oak" under forest floor conditions $1 bushel, 2 bushels $1.98 Sold through Sunset Memorial Park, Bedford Road, PA 4-1231.

ORGAN Used Full Size, with Full Size Bass pedals, self contained or with tone chamber. Ideal for home, small church or teacher. Also—used 2 manual Hammond console with 25 Bass pedals, can be financed SHOCKEY'S Hammond Organ Studios 28-30 Summit Ave., Hagerstown, Md., RE 9-1221 Cumberland Representative: W. R. Iseminger. PA 2-7508. LaVale, Md.

LIQUID DOOR CLOSERS REPAIRED AND REBUILT PA 4-6515 Bob's Gen'l Store, Bedford Rd.

36' CAFE CURTAINS Reg. $1.98 — $2.98 PAIR $1 WARHAFT'S 43 BALTIMORE ST

FURNITURE DISCOUNT CENTER All 1st line Quality Furniture DIRECT FROM FACTORY TO YOU Puffinbergers Greenspring W. Va. HY 2-2162, 2-2332

WINTER RETREADS — PI85, 750x14, Black, $9.95 plus tax & old casing PA 2-3177

3 Pc Bedroom Suite $110
2 Pc Living Room Suite $99.95
5 Pc Chrome Breakfast Set $38
40 Gal. Gas Hot Water Tank $59.93
L. BERNSTEIN WAREHOUSE 152 Union St

PIONEER SAWS SALES & SERVICE JIM DAVIS, RT 2, 722-5055

HOMELITE CHAIN SAWS SALES & SERVICE COOK'S AMOCO Ellerslie PA 4-7436

SAVE BUY FROM MANUFACTURER 50% Cum'd Mattress Fact'y 515 Necessity St.

QUAKER STATE OIL Authorized Wholesale Distributor Automotive Supply Inc PA 2-0666

GROW YOUR OWN FRUIT. Write for Free copy. 56-pg. Planting Guide Catalog in color offered by Virginia's largest growers of fruit trees, nut trees, berry plants, grape vines, landscape plant material. Salespeople wanted. WAYNESBORO NURSERIES — Waynesboro, Virginia.

¼ OFF — WINTER COATS SUITS, DRESSES ALL HATS ½ OFF SYKES STYLE SHOP 164 N. Centre, next to Hudson Park Lot

20-For Sale Miscellaneous

USED Track Group Assemblies for D-8, D-7, RD-7, HD-5, TD-9. Also new track link assemblies available for most make crawlers. THE RAY BROOKS CO. Somerset, Pa. 445-6559

MAGEE HERCULON CARPET Many Many Colors & Textures To Select $7.95 Sq. Yd. Custom Floors Inc. 138 Frederick St. PA 2-2851

Launder 24 Hrs. Daily! Parking! McDades LAUNDER CENTER Front St. at Henderson Ave.

CUMBERLAND ELECTRIC YOUR HEADQUARTERS FOR RCA COLOR TV NOW FROM $399 CALL PA 2-6191 FOR FREE HOME DEMONSTRATIONS

Floor Sander for Rent Valley Lumber Co. Bedford Rd. — PA 2-7760

BURKEY'S, LaVale, Md. Used TVs $25 to $59

SPECIAL — Sewing Machine adjusted in the home $3.00 Electrify Buy sell. Wakefield Sales, PA 2-8430, PA 2-7322.

Western & English Riding Apparel, Accessories, Gift Wear, Belts, Wallets, Acme and Frye Boots. HARDESTY'S HARDWARE & SADDLERY Salisbury, Penna. Phone 662-4813

MORRAL TRAILER SALES Route 30 East, Everett, Penna. AUTHORIZED TRAILCO DEALER New & Used Flats, Dumps, Vans Parts & Service, 3rd Axles Installed Financing Available. Phone 652-3959

USED Warm Air Furnaces, hot water boilers, overhead unit heaters, coal and gas space heaters. 724-5522.

BARGAINS

ONE NEW 1964 Deluxe Kelvinator Automatic washer and matching electric dryer. Regular price was $579.90. Now $530. Liberal terms.

USED Frigidaire Refrigerator in good condition, very reasonable.

PARTS for Kelvinator appliances, disposable bags, brushes, belts, etc. for vacuum cleaners.

WEBER'S HARDWARE LaVale Plaza 729-2780

CALORIC GAS RANGE, WHITE, DOUBLE OVEN, EXCELLENT CONDITION $20. 724-0291.

OUR PLEDGE FOR THE NEW YEAR NOTHING NEW! THE ANTIQUE SHOP 439 N. Centre

BALDWIN PIANOS AND ORGANS BARBERA MUSIC CENTER 108 Main St., Keyser. Also Baldwin-Thomas-Cable Keyboard Instruments Plus Bonus Plaid Stamps.

TONS OF TRUCK CHAINS HEAVY DUTY & REGULAR, 700 to 1100 ALSO FARM TRACTOR CHAINS BAUGHMAN'S SURPLUS CENTER 1210 NATIONAL HWY., LAVALE

LARGE HEAD LETTUCE — 19c GREEN PASCAL CELERY — 15c MOST ALL FRESH FRUITS AND VEGETABLES HAGER'S SUPER FRUIT MARKET Lover's Leap

PUBLIC SALE *Saturday, Jan. 9, at 10 A. M.* 4 miles east of Cumberland on the Williams Road. Known as the late Ephriam Stafford Farm. Farm machinery and items too numerous to mention, also household furniture and items, some antique articles. TERMS: Cash AUCTIONEER: BRAYDE DOLLY OWNER: MINNIE STAFFORD Lunch will be served

M-W REBUILT MOTORS
Chev. 42-59 6 Cyl Short Block $154 ex
Plym. 46-56 6 Cyl with Head $169 ex
Ford 49-53 V-8 with Head $179 ex
Other Motors Available MONTGOMERY-WARD CO.

20A-Markers, Monuments

TRI-STATE MEMORIAL Co. Rock Of Ages Dealer Largest Selection In Area Cresaptown 729-1540 Open Evenings Piedmont 355-7691 eves. by appointment

JOHNSON MEMORIAL CO. Tri-State area's largest Memorial Mfg (Building Marble—Fireplaces, Sills. Meyersdale 634-7101 or contact: Olen H. Yoder, Grantsville, TW 5-5168

20B-Mobile Homes

SMITH'S TRIANGLE HOMES New 3-Bedroom Home complete with: Kitchen Living Room, Bath. Beautiful Refrigerator and Range (These are Nationally Advertised Appliances) Sofa Bed. Box Springs & Mattresses, Draperies. All can be yours for the unbelievable price of only $3,949 Only $395 Down $68 Month *Come See For Yourself!* We Give Plaid Stamps 322 S. Centre St. Phone 724-6464 Cumberland, Md. LaVale Plaza Phone 729-2465 LaVale, Maryland

RICH'S MOBILE HOMES Only the best: Skyline, Valiant, Hillcrest and the unapproachable Stewart Double Wide Rt. 21 at Khedive. Carmichaels Pa

LARGEST 12' WIDE MOBILE HOME DISPLAY IN WESTERN PENNA 12' Wides Starting At $3795 J & L MOBILE HOMES, INC. Rt 219 North SOMERSET PA 445-5220

PICK UP BACK PAYMENTS of $287 on 3-Bedroom Mobile Home and assume small monthly payments. Call 729-2511 for information.

MUST sell immediately. 10' wide two bedroom trailer. Owner moving, will sell very reasonable. 729-3251.

FOR SALE — Mobile Home, recently refinished. Ideal home for 2 people who need a low priced unit. Has fully equipped kitchen, living room, bedroom, and bath. This home may be bought at the low sacrifice price of $895. Will accept small down payment. For complete information, phone PA 4-6466.

NO DOWN PAYMENT Required For Month of December Pay Only Sales Tax & Insurances On Homes Up To $5,000 Local Credit Local Delivery BUD BLOOM'S MOBILE HOMES 10 Wides, Homes, Travelers LaVale opp. State Police 729-3227

21-Wanted to Buy

USED HOUSE TRAILER — 20 to 40 feet. Apply Discount Auto Brokers, Bowling Green.

24-Furnaces, Heating Stoves

ROTHE HEATING CO. GAS — COAL — OIL FURNACES 142 ARCH ST — 724-5522

IRON FIREMAN Furnaces: Coal, Gas, Oil Burners Bennett Gas & Electric, PA 2-7900

Potomac Metal & Supply Co. Air Conditioning, Heating & Sheet Metal Work of all types. Free estimates. Dial 729-0445

25-Building Supplies

OTTO BRICK and tile works, Springs, Penna. Call MO 2-8461. Large choice — colors sizes, textures.

25-Building Supplies

KEYSTONE INSIDE FLAT WALL PAINT $3.25 gallon 2 for $5.95 *Don't let the Price fool you . . . This is a Quality that compares well with the best! Rich modern colors, a permanent washable surface and excellent coverage make this an exceptional paint value!*

Prices Quoted Are Cash and Carry BUCHANAN LUMBER COMPANY "Economy Through Quality" Cash or Credit Phone PA 2-0650 540 N. Centre St. Cumberland, Md.

Caulking Cartridges Ea. .24
Carton of 10 2.25
Caulking Guns .78
Taylor Lumber Co. 31 POTOMAC ST. DIAL PA 4-3820

Before you Build . . . CALL US! WEBER'S HARDWARE LaVale Plaza 729-2780

S. CUMBERLAND PLANING MILL 31 Queen St. PA 2-2600

BRICK Martinsburg Reds Mingles & Colonials Hagerstown Block Ray Athey 622 Brookfield Ave. PA 4-4415

SAVE THE CASH WAY! PAUL LUMBER CO. PAUL BUCHANAN, OWNER HENDERSON AVE BRIDGE AT N. MECHANIC PA 4-9000

HEAT For Rent or Sale Portable Master Heaters Economical—Safe Heats All Night The Cumberland Cement and Supply Company Rear 419 N. Centre PA 4-2000

CONCRETE BLOCKS (ALL SIZES) *From our New Block Plant* SUPER CONCRETE CO. LaVale, Narrows Park 722-4260

25A-Built-In Kitchens

Alexander & Weber, Inc. KITCHEN SPECIALISTS *Now Located in LaVale Shopping Plaza* 729-3500

McCARTNEY'S CABINETS "Quaker Maid Dealer" CUSTOM KITCHENS 305 Baltimore Ave. 722-2463

LONG'S KITCHENS *Modernizing Specialists* FREE ESTIMATES - EASY TERMS We Give Plaid Stamps 124 UNION ST. PA 2-2190

HAROLD'S KITCHEN & FURNITURE Custom Made Kitchen Cabinets in Wide Variety of Styles in Wood or Formica Nationally Advertised Built-in Appliances, Ovens, Ranges, Washers, Refrigerators, Disposals, etc. WESTINGHOUSE — FRIGIDAIRE TAPPAN — GE — CALORIC Easy Terms 36 Months to Pay Open 6 Days a Week Evenings by Appointment ELLERSLIE, MD. PA 2-2896 **PS We make beautiful Formica covered Vanities and anything from Wood or Formica!*

MARYLAND MAID KITCHENS One Of The Finest Selections In The East! ● Made To Order ● Direct From Factory FREE Estimates and Planning Service JOSEPH B. CADWALADER 6½ Broadway, Frostburg 689-5700, 689-5577 A quality product by Colonial Hardwood Flooring Co., Inc. Hagerstown, Md.

27-Help Wanted Female

WOMEN with transportation needing $10-$25 extra per week openings in Accident—Friendsville—Oakland areas. For details call Mrs. Delford Crowe, Grantsville, TW 5-5351.

SEAMSTRESS for men's clothing store. Steady job. Write Box 116 A c/o Times-News. Give age, experience, references, marital status

EXECUTIVE Secretary. Experienced. College preferred. Dictation. Tri-State Agency PA 4-1962, 352 McHenry St.

YOUNG LADY — pleasant personality with interest in health field to assist Dentist. Write Box 121A c/o Times-News giving education, experience, etc

PARENTS INSTITUTE, INC., will appoint woman as local representative, free to work 3 to 4 hours daily on birth records, contacting new mothers. Subject: babies. No canvassing. Must be neat appearing, pleasant personality, and have car. Earnings unusual — average $60 to $75 weekly. Write: PARENTS INSTITUTE, INC. 700 Wood Street Pittsburgh 21, Pa State phone no. and sales experience, if any.

Clerk, must be high school graduate. Must do some typing. Apply City Drive-In Cleaners. Corner Centre & Valley Sts.

MAKE extra money introducing new Runless Seamless Nylons at amazing low direct-from-mill price, 59c a pair! Friends snap them up by the dozen. Write for free sample stocking and kit. American Hosiery Mills, Dept. 64, Indianapolis, Ind.

28-Help Wanted Male

ROUTE WORK — Immediate opening in Westernport area. $90 per week to start. Steady increases. Cash award, plus monthly bonus. Married men preferred. 722-1871.

EXPERIENCED electronic technician. Preferrably experienced in printed circuits, with some college chemistry. Must be conscientious and able to work with a minimum of direct supervision. Reply to box 117-A c/o Times-News outlining education and work experience. Include names and addresses of two references.

EMPLOYED men with car and phone needing $20 to $30 extra per week to pay Christmas Bills. Phone OV 9-6442.

CABINET MAKER — Experienced responsible men only. For growing firm in Washington, D.C. Permanent job, top wages, Hospitalization, Paid Vacation, additional benefits. Write Box 122AX c/o Times-News.

MAN WITH CAR for home delivery of established Sunday newspaper route in Oldtown Road, Williams Road and Baltimore Pike area as far as Oldtown and Flintstone. In reply please give your age and make and model car. Also references. Write Box 110 c/o Times-News.

28-Help Wanted Male

FIRST CLASS MACHINSTS MACHINE OPERATORS SHEET METAL MECHANICS Capable of performing precision machine and sheet metal fabrication. Write or phone: MELPAR WEST VIRGINIA CORP. FAIRMONT. W. VA. PHONE AREA CODE 304 363-7802 *(an equal opportunity employer)*

PART Time Man Wanted—To leave gifts and take orders. Car necessary. Average $24 per week. OV 9-9991.

SALESMEN Alert, neat closer to sell water conditioning equipment. Home nights. Must have car. Man we want is worth up to $15,500 per year. Highest commissions paid with guarantee. We furnish appointments — not just leads. Write Box 123-A c/o Times-News.

SELL KNAPP Aerotred Shoes full or part time. Liberal commissions, bonus, free insurance. Dress, work & safety shoes. Equipment free. Write L. J. Brewer, 2203 Eastridge Rd. Timonium, Md.

MAN — to Serve local Rawleigh Customers. Car ner. Can earn $125 per week & up. Write Rawleigh Dept., MDA-30-1214, Chester, Pa. For Home Interview.

29-Salesmen Wanted

GOOD MAN OVER 40 for short trips surrounding Cumberland. Man we want is worth up to $16,500 in year. Air mail E. R. Sears, Pres., American Lubricants Co., Box 676, Dayton 1, Ohio.

UP to $200 Comm. weekly. List accounts for collection. No collecting, selling or investment. Everything furnished. No experience necessary. United Financial Service, Merchandise Bldg., Dept. 217, Minneapolis, Minn. 55403

32-Instructions

Stenomask Dictation 130-300 wpm in 48 hours
Speedwriting Shorthand in 6 weeks
I B M PUNCH in 6 weeks
I B M 402 Tab machine wiring
College Prep for entrance exams
Classes now CATHERMANS 724-0966

Music Lesson. All band & orchestra instruments, harmony & theory. LaVale Music Center. 1222 Nat'l Hwy. 729-1220

GUITAR, ACCORDION, PIANO LESSONS INSTRUMENTS RENTED. STEWART MUSIC HOUSE. PA 2-2323

INTERNATIONAL Correspondence Schools, 263 Courses. Representative R. F. Irwin, P.O. Box 267, Cumberland, 724-6856.

LEARN TO DRIVE DUAL CONTROL Licensed by Dept. of Motor Vehicles LEO'S DRIVING SCHOOL. PA 2-4824

34-Lost & Found

LOST — Full Grown Raccoon. Child's Pet. Vicinity Polk St. Reward. PA 2-5419.

35-Miscellaneous

Septic Tanks Cleaned Health Dept. Approved Bi-State Disposal, Lonaconing HO 3-4401

SEPTIC TANKS MANUFACTURED Installed, Ditching CLISE SEPTIC TANK CO Lonaconing Md HO 3-2871

SEPTIC Tanks, complete installation. Health Dept. approved. Backhoe & grading. James Gelson, Corriganville. 724-7409

SEPTIC TANKS Install, Ditch, Fill. Also General Hauling William Crowe HO 3-5295. HO 3-4521 Night

EXCAVATING with $55 Caterpillar Hylift or Backhoe and Trucks. Hourly or Contract. Top Soil or Fill. Fallinger Contracting Co., OV 9-9775.

Septic Tanks Cleaned $20 LEROY KENNEL Hyndman VI 2-3277 Cumb'd PA 2-4241

SEPTIC Tanks installed, ditch digging, general hauling. Robert Turner, Midland. Dial HO 3-2969.

BICYCLES repaired, lawn mowers & small engine repairs, chain saws for rent. All types wheels & retiring. Schwinn Bicycles & Parts. VET'S Bicycle & Mower Supply. Corner Queen City Pavement & Union St. PA 2-6685.

Septic Tanks Cleaned $20 MINIMUM The Helmer Corp. 729-0303

38—Moving, Storing

Bennett Transfer & Storage PHONE 2-6770

CITY TRANSFER & STORAGE Richard L. Klavuhn PA 2-4200 Agent: Bekins Van Lines Co.

39-Painting, Paperhanging

WALLPAPER AND PAPERHANGING Phone 729-1966 for Samples And estimate Hartley Wigfield

Walls Washed By Machine! SPIC AND SPAN CLEANING SERVICE 243 Virginia Ave. 722-7156

JAN. & FEB. Bookings — Paperhanging Free Estimates—Expert Work—PA 4-4018 SOUTH END WALLPAPER SHOP

Painting—interior, exterior References. Reasonable Odd jobs. Garbage collection. PA 2-8141 PA 2-6965. 138 Arch

HANDYMAN? Call: Joe's Contract Painting. Interior, Exterior Aluminum Siding, Remodeling, etc. Free estimates! PA 4-6810. GR 8-7982.

INTERIOR, EXTERIOR PAINTING Robert Bittinger Painting Contractor DIAL PA 4-3494

43-Piano Tuning

EVERETT PIANOS — ALLEN ORGANS LAURENCE D. GRIFFITH *Accurate Tuning & Repairing* 421 FURNACE ST. PA 2-1633

For Quality Piano Work Call EMORY WALLIS Boston Conservatory Tuner 5 Years Registered Craftsman Member Piano Technicians Guild! Phone 729-3005

Bob Moreland Reg'd Piano Technician Guild Craftsman SOHMER & STARCK PIANOS Finest Tuning and Service 729-1484

44-Plumbing Service

Sewer-Matic Service PLUMBING SEWERS OPENED ROOTS CUT OUT DIAL 724-5272 or 724-8116

46-Radios, TV, Service

Admiral - Dumont - Sylvania - Zenith CHRISTMAS LAY-AWAY NOW RETZEL WOLFE, 921-923 VA AVE.

Brown's Zenith Sales & Ser. Cresaptown Rear Sunoco Sta 729-1664

47-Real Estate for Sale

22 WOODED ACRES all utilities, ready for immediate single or multi-family development. Also 325 acres of woodland. PA 4-3853

FROSTBURG - 9-Room Brick 128 E. Main Automatic Heat Garage in rear. $11,000 PA 2-2737. FL 9-9638 for appointment

563 ROSE HILL AVE. — Brick, 3 Bedrooms, Paneled Den, Dishwasher, Carpeted Living Room Appointment. PA 4-0210

JOHNSON HEIGHTS — New 2 Bedroom Brick Home 2 Baths Carport, Garage. Immediate possession 615 Haddon Ave. $17,500 PA 2-3626, after 6 p.m. weekdays

NEW 1 Bedroom Home, Garage in Full Basement Large lot with public water and sewage, paved road ¾ mile past Short Gap Fire Hall Pownall Addition. Open for inspection. Sunday, 1-5 p.m., daily by appointment. Phone 729-3281. Cletus Long.

47-Real Estate for Sale

3 BEDROOM split foyer in Bel Air, with large furnished rec room and 2 car garage, $18,500 with very low down payment. Also 3 bedroom ranch with garage at $15,800, monthly payments totaling 3113. Call 729-0131.

10 ROOM HOUSE — 2 Complete Apartments. Appraised for $14,000. Priced for Quick Sale. Owner leaving town January 10. 724-0291.

CHOICE
BUILDING LOTS
ON ELLERSLIE ROAD
PA 2-6590

BEL AIR HEIGHTS
Spacious custom built brick, 2½ baths, 3 bedroom home. Ready for occupancy. Many nice features. $26,500. 724-5041
DANIEL YUHASCIK, contractor

GLENN BRANT PA 2-2073 PA 4-3155
LINCOLN HOMES
Nothing Down — 25 Year Financing

NEW HOMES IN BEL AIR
3 & 4 BEDROOMS - $15,990 & UP
Immediate Occupancy! 10% Down 25 yrs
LESTER R. McGILL, BUILDER 729-1630

FAILINGER CONSTRUCTION COMPANY
CUSTOM BUILDERS - FREE ESTIMATES
PHONE OV 9-8775

RIDGE MODEL HOME
1013 Bedford St.
Open Daily 2 p.m. 5 p.m.
Goss Contracting Co.
Day PA 2-8140 Nite PA 2-0040

Display Classified

James I. Beamer
AGENCY
Member
National Brokers Council
Coast to Coast
Complete Real Estate Service
Realtor & Insurance
MARYLAND & WEST VIRGINIA
In Cumberland Call 786-9121
Keyser Call 788-1661

47-Real Estate for Sale

Frostburg Realty Company
89 East Main St.
Frostburg

Cresaptown
IMPERIAL HOME, newly built, Meadow View Drive and Knobley Road, 3 bedroom, built-in stereo for each room, finished basement, fire place, master control electric system, ultra modern kitchen, 2 car garage, gas hot water heat, large yard; owner leaving area; great buy.

Frostburg
137 Washington Street, brick, 3 bedrooms, garage attached, large basement, lovely back yard, gas furnace; reduced for quick sale.

Cumberland
Investment Property
1024 Shades Lane, three—4 room apartments reduced for quick sale.
209-11 W. 2nd Street—4 apartments.
319-21 Arch St.—two apartments.
722-24 Elm St.—2 apartments.
All good income
PA 4-9000 OV 9-9328

BEL AIR
Offering Allegany County's only Central Water and Sewage Systems. Almost 800 people call Bel Air "Home." How about you, have you seen Bel Air lately? For a free deluxe tour, call: Bob Downing, 729-0131.

CLYDE J. MARSH, Contractor
Custom-Built Homes
Member W. Md. Home Builder Assn.
WESTERNPORT, MD. 359-9568

ONE 3 Bedroom Brick, 2 car garage. Full basement, ready for occupancy.
ONE 3 Bedroom Brick, single car garage.
ONE Split Level, single car garage. Completing soon. All have 1½ Ceramic Baths.
722-5707 — Sunset View — Carl Mosser

LASHLEY MASONRY CO., INC.
3-Ranch Type Homes in Bel Air
1-Complete 2-Under construction
OV 9-9642 CLARYSVILLE, MD.

Display Classified

8 COLD 12 OZ. BEERS $1
Parkview Liquors
82 GREENE ST. PA 2-5257

47-Real Estate for Sale

MAUK CONSTRUCTION CO. INC.
CUSTOM BUILDERS DIAL 724-4280

NEW Split Foyer Home, 3 Bedrooms, 1½ Baths, Hot Water Heat, Recreation Room. Fort Ashby 2921.

231 INDEPENDENCE ST.
5 ROOMS — BATH — 2 CAR GARAGE
$4,500 — PA 4-2408

3 BEDROOM MODEL BUNGALOW
Near Cresaptown. Large Lot. Reduced!
MILLENSON REAL ESTATE 724-5590

6 ROOM brick house on corner lot with trees in Bel Air. For details phone OV 9-9775

SEE Ridgedale Heights, new development: City water, sewer, gas, paved streets, restricted & what a view! PA 4-2299.

INVESTMENT property, $450.00 per month potential. Priced to sell at only $16,000. 724-2405

PIEDMONT AVENUE — 5 rooms, bath, fireplace with marble hearth, maple floors. For particulars — 722-6871.

LOT OWNERS — Let us finance and build your home with no down payment. For further information call 786-8761.

Homes by . . .
POWNALL BUILDERS, INC.
INLAND HOMES BUILDER-DEALER
90% Financing — 25-Years
Available in Millerdale and Pownall's Addition, Short Gap.
Member W Md Home Builders Assn.
SHORT GAP, W VA. RE 8-9259

BARRELSVILLE
5 Room, 2 Story Frame and Shingle Dwelling. Also 2 Room House, 166' Frontage on Wellersburg Rd. Approximately 2 Acres. $3,850.
STROUT REALTY
Cresaptown, Md., Phone 729-1834
Free Local Lists

WANTED TO BUY — building lot along Rt. 36, between Narrows Park and Frostburg, phone CO 4-2561 5:30 and 7:00 p.m.

U.S.S. HOMES
MODEL HOMES AT BEL AIR
Quentin L. Griffey, Builder
Ellerslie, Md Phone PA 4-2282

If You Want Your Home
S-O-L-D-!
Call: OV 9-5489 or OV 9-6480
NATOLLY REAL ESTATE
91 W. MAIN ST., FROSTBURG
Serving the Greater Frostburg Area!

48-Roofing, Siding, Spouting

Expert Interior Exterior Remodeling
TRI-VALLEY CONSTRUCTION CO.
25 N. Liberty St. 724-2350

Roofing, Spouting, Siding, Awnings
Three years to pay. Guaranteed work
ANDREW WITT Phone CO 4-6141

ROOFING — SIDING — SPOUTING
INSULATION — 5 YEARS TO PAY!
AIR FLOW Roofing & Siding Inc. 724-3737

ROOFING, Siding, Spouting, Painting, General Repairs. Estimates Free. No money down, up to 5 years to pay. Bittinger, Contractor. PA 4-3494.

48A-Storm Windows

QUALITY Aluminum Storm Windows, Doors, Awnings, Patios, Carports. Free Estimates. H. D. Alum. Co. PA 2-7620

ALUMINUM Siding; Storm Windows — $10.95. Doors, Jalousies; Awnings & Fencing. ARTHUR BOND Ph 689-8531

STOCKHOLDERS MEETING
The annual meeting of the stockholders of The Liberty Trust Company, Cumberland, Maryland, will be held at its banking house, Baltimore and Centre Streets, in the City of Cumberland, Maryland, on Monday, January 25, 1965 at 12 o'clock noon, for the election of directors and for the transaction of such other business as may be properly brought before the meeting.
ANNE L. GORMER
Secretary
Adv. N-T — January 4-11-18

EXECUTORS NOTICE
THIS IS TO GIVE NOTICE, That the subscribers have obtained from the Orphans' Court of Allegany County, Maryland, letters Testamentary on the estate of MARY N. TWIGG late of Allegany County, Maryland, deceased. All persons having claims against the deceased are hereby warned to exhibit the same, with the vouchers thereof duly authenticated, to the subscriber on or before the 15th day of June, 1965. They may otherwise by law be excluded from all benefit of the said estate. All persons knowing themselves indebted to said estate are requested to make immediate payment.
Given under our hands this 15th day of December, 1964.
Arley L. Twigg
Mildred Neilson
Executors
801 Camden Avenue
Cumberland, Maryland
Adv. N—Dec. 21-28—Jan. 4-11

ORDER NISI
In The Matter Of The Sale Of The Real Estate Of Sarah Alice Pirkey, Deceased. In The Orphans' Court Of Allegany County, Maryland.
Ordered this 15th day of December, 1964, by the Orphans' Court of Allegany County, Maryland, that the sale of Real Estate made by Helen Gurtler Gray, Executrix, of Sarah Alice Pirkey, late of said County and State, deceased, and reported to the Orphan's Court on this 15th day of December 1964, be ratified and confirmed, unless cause to the contrary thereof be shown on or before the 15th day of January, 1965, provided a copy of this order be inserted in some newspaper printed and published in Allegany County, Maryland, once a week for three successive weeks before the 8th day of January, 1965.
The report states the amount of sales to be $7,500.00 and $5,700.00.
Hugh Stevenson
Howard W. Vandegrift
James G. Blair
True copy:
Test: James M. Roby,
Register of Wills
Adv. N—Dec. 21-28—Jan. 4

48B-Fencing

SPITE FENCES, backyard fences, dog runs, patio fences & shields, wood fences, siding, porch enclosures, jalousies, storm doors, awnings, windows, roofing.
REGAL FENCE CO.
338 Baltimore Ave. PA 4-7292

DON'T need it then why keep it. Sell it with an inexpensive fully descriptive classified ad. They are as easy to place as picking up your telephone.

50-Upholstering

Furniture, Truck Seats Reupholstered
Drapery, Dress Fabrics & Conv. Tops
GEO. BRAGG, LaVale PA 4-4611

POSSELT'S
Custom Furniture Upholstering
Spring Repairs, Truck Seats, Foam Rubber
815 Frederick St. 50 yrs. experience
Dial PA 2-4715 day - PA 2-4638 evenings

UPHOLSTERING Automobile Furniture
Geo. S. Warner 1201 Va. Ave. PA 4-0774
TRUCK SEATS TARPULINS
HASTINGS ALUMINUM AWNINGS
AUTO CONVERTIBLE TOPS

BRAITHWAITE'S FURNITURE & AUTO UPHOLSTERING
411 PENNA. AVE. DIAL PA 2-6029

CUSTOM MADE FURNITURE
Recoverings and Spring Repair
C. E. Brode 18 S. Lee St. PA 2-1890

JUST ARRIVED
CARLOAD PRE-FINISHED PANELING AND HARDBOARDS

★ PANELING
Unfinished 4' x 8' Sheets $3.50
Pre-finished 4' x 8' Cherry, Oak, Walnut $5.85

★ HARDBOARDS
¼" Standard 4' x 8' Sheets $1.62
¼" Tempered 4' x 8' Sheets $2.50
¼" Standard 4' x 8' Sheets $2.60
¼" Tempered 4' x 8' Sheets $4.00

VALLEY LUMBER COMPANY BEDFORD RD. 722-7760
*Prices Quoted are Cash & Carry S & H Green Stamps

DEAL WITH These REALTORS
Whenever YOU BUY or SELL A HOME
CUMBERLAND BOARD of REALTORS
FOR SAFETY • FOR SATISFACTION • FOR SERVICE

207 WEST ELDER STREET
FRAME single dwelling, covered with insulbric, having 5 rooms and bath. Price $5,000

226 EAST ELDER STREET
FRAME single dwelling covered with asbestos shingles, having 6 rooms and bath. 2 story garage and workshop, rear of lot. This property will need completion of remodeling job started. Price: $5,000

Financing arrangements can be made directly through our office on both of these properties.
Glenn Watson & Son
213 Virginia Avenue PA 2-4040
After 5 p. m. PA 2-2631 or PA 2-0278

LARGE CITY
Family brick, 3 bdrms, 2 rooms in attic. Painted walls. Built-in cabinets. Large kitchen. Full basmt. H.W. heat, coal fired. Garage. Located Warren St., Frederick St., Ext. $14,500.

SMALL COUNTRY
Bungalow, 2 bdrm. & bath. Full basmt. Oil furnace. Carport. Excellent condition, storm windows. Baltimore Pike location. $8,500.

WALLY WILSON AGENCY
Real Estate Insurance
DIAL PA 4-5483

Finish My Own Home?
Yes, if you own a homesite, we can arrange 20 year financing for the family man who is able to do his wiring, plumbing and dry wall work. And if you have the know-how you already know this can save you upwards of $4,000 on many plans. Available in W. Va., Md. & Pa., with loan to include some money for needed skilled help on foundation and wiring. Your lot is your down payment. Write for free booklet.
CONLON REAL ESTATE
163 N. Mechanic St.
724-6770 answers 24 Hours

SPECIAL BUYS
132 N. Bel Air Dr. 4-Bedroom Split Foyer Home. 2-Baths. Paneled Game Room with Fireplace $22,500.
77 LaVale Court, 3-Bedroom Ranch with Fireplace. Newly finished Game Room. Basement Garage. Central Air Conditioned. $22,500
Henry Drive, LaVale, Beautiful 3 Bedroom Split Level with 2 Tile Baths and 2 Car Garage. On Lovely Landscaped Lot. $22,500
MACY REAL ESTATE
20 Greene St. PA 2-0770

WEST SIDE
Does your family need more than 3 bedrooms? We offer two homes that fit that need.
131 Cumberland Street—Large Brick with 5 Bedrooms. Price $13,800
605 Washington Street — Stucco and Frame, 3 Bedrooms and small child's room. Price $10,000
Immediate possession and waiting for the new owner.
HOLZSHU-BLAUL-WELCH
Insurance — Realtor — Bonding
21 S. Centre St. PA 4-6353

NEW
TRESCHER HEIGHTS
WINCHESTER ROAD
Brick Rancher — Three bedrooms, 1½ baths, living room with fireplace, dining room and built-in electric kitchen. One car attached garage. Lot 95 x 201.
Price: $20,000.
"Buy With Confidence From"
M.D. REINHART AGENCY
103 S. Centre Street Phone 722-2111

CUMBERLAND ST. A bargain in large Brick home, coal or gas heat, corner lot, garage, nice for large family, near schools & churches.
NATIONAL HWY. Frame 8 room 2 bath home, hot water heat, 2 car garage, lrg lot.
LAVALE—Brick Bungalow, 3 bedrooms, ceramic bath, storm windows & doors, garage, corner lot.
MARYLAND AVE. 2 story double house 6 rooms, bath, warm air heat each side.
ROSE HILL AVE. Frame 7 room 2 bath home near grade school. Asking $8500, make us an offer.
JOHNSON HTS. AREA — New low cost maintenance home, livingroom, mod kitchen, bath, 2 bedrooms, laundry room, full basement, garage.
PA 4-0880
CARL F. SCHMUTZ ASSOCIATION
Evenings PA 2-7595 or PA 4-3742

TIRED OF RENTING?
Don't wait 'til New Years Eve to make resolutions that will give you tax deductions, savings and investments, instead of rent receipts, in 1965.
$400 DOWN
Buys this family home on 85 foot lot, Patterson Ave., just 2 blocks from West Side School, near Allegany High and you can pay for it like rent. Just $72 monthly buys this well maintained, FHA approved home and you will be able to deduct in '65 much of that money that otherwise goes out for rent.
CONLON REAL ESTATE
724-6776

JOHNSON'S HEIGHTS
514 HILL TOP DRIVE — Six room two story brick dwelling — 2 baths— 2 car garage — perfect condition — excellent location. Price $14,000.
NORTH END
245 COLUMBIA STREET — Brick — seven rooms and bath plus utility room — gas steam heat — Ideal location for children—close to school. Price $9,250.00
"see PERRIN about it"
REAL ESTATE — INSURANCE
70 Pershing St. PA 4-2860

WINTERING IN WINTER PARK? ORLANDO?
Drive down now and see our Condo-min-i-um Apartments. Your 12 monthly payments add up to far less than rent for the winter months! And we will rent your apartment for you when you are not in Florida!
Send for Details Today.
CONLON REAL ESTATE
724-6776

VALUES
76 LaVale Court, 3 bedroom brick ranch on tastefully landscaped lot. Fireplace, nice big gameroom.
Ellerslie, 6 room & bath frame home, nice level lot, coal hot air heat. $7,000.
Potomac Park, Ave. 'C,' Brick Rancher on large corner lot, 6 rooms and bath, full basement, fireplace, in beautiful condition. $18,500.
MACY REAL ESTATE
20 Greene St. PA 2-0770

FOR THE BEST
IN REAL ESTATE
CALL
PA 4-0880
Carl F. Schmutz
16 South Liberty St.

FOR SALE
103 Sunset Drive — Modern brick dwelling with 6 rooms and 2 baths, full basement, garage, oil furnace. Price: $20,500
Shot Road, off Route 28 — Frame dwelling with 7 rooms and 1½ baths, oil furnace. Will consider reasonable offer and financing can be arranged.
Wiley Ford, W. Va. — Frame semi-bungalow with 6 rooms; full basement, coal furnace, City water and lot: 104' x 500'. Price: $7,500
GOODFELLOW AGENCY
Real Estate and Insurance 724-2893
131 North Centre Street

LAVALE HOUSES
16 Johns Lane—Frame semi-bungalow with 6 rooms and bath, modern kitchen, basement, gas furnace. Price: $16,250
823 National Highway — Brick and frame semi-bungalow with 7 rooms and 1½ baths, gas hot-water heat, full basement. Price: $17,000
1 Roger Way, Coverwood — Modern brick rambler with 6 rooms and 1½ baths, full basement with garage, gas furnace, fireplace. Price: $22,500
GOODFELLOW AGENCY
Real Estate and Insurance 724-2893
131 North Centre Street

Modest in Size and Budget Priced
This is a home that a little fixing up will ideally suit a small family or retirement. Frame, ½ double, 5 rooms and bath. Conveniently located at 719 Maryland Ave. Priced at $3,100.
Inspection by appointment.
GRAHAM
Real Estate Insurance
58 N. Centre St. 724-0200

FOR SALE
Home Sites — Goethe Street Addition to Cumberland, Md. Lots 91-92 — 50x124 ft. fronting Princeton Avenue. Lots 96-97 size 50x124 ft. Corner Edison Street and Princeton Avenue. Lots #226-227 — 50x130 ft. Corner Edison and Yale streets. All utilities. Price upon application
FOR RENT
Located rear 321 N. Centre Street — second floor property now owned by The Powers Auto Towing Service — we are offering 1300 sq feet ideal office space at reasonable rent — heat furnished. Inspection by appointment.
James W. Beacham
Realtor — Insurance
741 National Hwy. Phone 729-2090

*INVESTMENT PROPERTY
5-7 BOONE STREET
Double frame, six rooms & bath each side, needs some work. Priced to sell $7500
MAPLESIDE
Three bedroom brick, ceramic bath, corner lot, garage in basement, close to new Jr. high school. Three years old. $16,500
Kendall Ins. & Realty
62 Pershing St.
724-2838 Evenings 724-2408

A HOME OF DISTINCTION
situated 825 Sunbury Avenue in North End that offers the utmost in comfort and convenience and affords all the room necessary for living, entertaining and raising a family. Brick rancher with quality construction throughout. Contains large living room with woodburning fire place. Three bedrooms and one and one half ceramic tiled baths. Modern kitchen, hardwood floors, aluminum storm doors and windows and ample closets. Full basement with 2 car garage. Gas heat with base board radiation. Ideally situated on large landscaped corner lot. Attractively priced.
WORKMEISTER AGENCY
Insurance Realtors
123 Frederick Street
Phone 724-3380

FROSTBURG
10 Room 3 apartment house, hot water heat, gas fired, 2 baths, 73 W. Main St.
5 Room bungalow, good water, bath. Oil fired hot air heat. 5 acres land. 1 miles west of Frostburg on hard surface Pocahontas Road.
Beall Insurance & Realty
Phone Fbg OV 9-6661 — No toll Chg.
West Main Street Frostburg

For Home Values
CHECK THESE LISTINGS
IN THE
TIMES-NEWS
EVERY MONDAY WEDNESDAY FRIDAY

Deaths And Funeral Notices In The Tri-State Area

(Continued from Page 5)

MRS. WILBERT MOWRY

Mrs. Catherine Mowry, a native of Manns Choice, Pa., wife of Wilbert Mowry, died yesterday in the Windber, Pa. hospital. She was 66.

Mrs. Mowry was born in Manns Choice on August 22, 1897, and was a daughter of the late Charles and Clara (Barkley) Corley.

Besides her husband, she is survived by six daughters, Mildred and Nettie Mowry, RD 1, Manns Choice, Mrs. Betty Shippey, RD 1, Manns Choice, Mrs. Jo Ann Bender, Alum Bank, Pa., Esther Mowry, Midvale, N. J. and Mrs. Janet Hillegass, RD 1, Manns Choice.

Also surviving are six sons, Edward Mowry, RD 1, Manns Choice, Wilbur and Eugene Mowry, both of Cleveland, Alfred Mowry, RD 1, Manns Choice, William Mowry, Manns Choice; James Mowry, RD 1, Manns Choice; two brothers, J. Edward Corley, Cumberland, and Ross E. Corley, Hyndman, seven grandchildren and two great grandchildren.

A funeral service will be held on Wednesday at 2 p. m. in Trinity United Church of Christ at Dry Ridge, RD 1, Manns Choice with Rev. Larry L. Fish, pastor, officiating. Interment will be in Dry Ridge Cemetery.

The body is at the Zeigler Funeral Home where friends will be received from 7 to 9 p. m. today and from 2 to 4 p. m. and 7 to 9 p. m. tomorrow.

MRS. MELVIN L. SNEATHEN

ROMNEY — Mrs. Lillian Ethel Sneathen, 68, died Saturday morning at her residence, near Three Churches.

Born in Slanesville, she was a daughter of the late Gracen and Alberta (Miller) Haines.

Mrs. Sneathen is survived by her husband, Melvin Lyle Sneathen Sr.; three daughters, Mrs. Marie Corbin and Mrs. Irene Hannas, both of Romney, and Mrs. Carol Smith, Silver Spring, Md.; two sons, Melvin L. Sneathen Jr., Cumberland, and Dennis E. Sneathen, Fayetteville, Pa.; six sisters, Mrs. Alva Hockman, Cleveland; Mrs. Rose Saville, Mrs. Nettie Jones and Mrs. Eldridge Moreland, all of Romney; Mrs. Pauline Sites, Petersburg, and Mrs. Ruth Bosley, Cumberland; a brother, Harold Haines, Pleasant Dale, W. Va., and 10 grandchildren.

Mrs. Sneathen was a member of the Branch Mountain Methodist Church and the Ladies Aid Society of the church.

The body is at the Combs Funeral Home and will be taken to Salem Church Tuesday at 1 p.m. for services at 2 p.m. The Rev. Vance Gainer will officiate and interment will be in Salem Cemetery.

MRS. LESTER L. WHETSELL

TERRA ALTA — Bernice Marie Whetsell, 47, of RD 3, Terra Alta, died early Saturday morning in Garrett County Memorial Hospital, Oakland.

Born January, 1917 in Mannington, W. Va., she was a daughter of Mrs. Ernest Thorne, Mannington and the late Mr. Thorne.

She was a member of the EUB Church.

She is survived by her husband, Lester Lee Whetsell; two sisters, Mrs. Thomas Whetsell Jr., Cumberland, and Mrs. Doris Burdine, Mannington, and a brother, George Thorne, Salem, N. J.

The body is at the Fike-Watson Funeral Home, where services will be conducted Tuesday at 2 p.m. Rev. W. C. Dunson will officiate and interment will be in Terra Alta Cemetery.

MRS. DAVID THOMPSON

FLUSHING, Ohio — Mrs. Bertha Thompson, 79, died Saturday at the home of her daughter, Mrs. Harold Black, after having undergone an operation recently.

A native of Flushing, she was a daughter of the late William and Lucinda (Bonnifant) Davis. Her husband, David Thompson, preceded her in death.

Mrs. Thompson was a member of the Flushing Methodist Church and the Order of the Eastern Star.

Surviving are two sons, four daughters; a brother, Lewis Harris, Holland, Ohio; four sisters, Mrs. Hazel Roads, Keyser, Mrs. Ester Argo, Martinsville, W. Va., Mrs. Lucille Gray, Holloway, Ohio, and Mrs. Lena Leech, Martin's Ferry, Ohio; and a number of grandchildren.

The body is at the Warren Funeral Home, Flushing.

Services will be conducted there Monday at 1 p. m. and burial will be at St. Clairsville (Ohio) Cemetery.

JOHN D. EVERSOLE

John D. Eversole, 80, of 508 Regina Avenue, died Friday in Sacred Heart Hospital where he had been a patient three weeks.

A native of Cumberland, he was a son of the late Emanuel and Jenny (Souders) Eversole. Mr. Eversole was a retired employe of the Queen City Brewing Company.

He was a member of First Methodist Church and Cumberland Aerie 245, FO Eagles.

Surviving are his widow, Mrs. Ella (Loar) Eversole; a son, George E. Eversole, this city; a daughter, Mrs. Leona L. Paul, city; a sister, Mrs. Pearl Schupfer, city; eight grandchildren and ten great-grandchildren.

The body is at the Silcox Funeral Home where the family will recieve friends.

Services will be conducted there Monday at 2 p.m. by Rev. Everett W. Culp, pastor of First Methodist Church, and interment will be in Hillcrest Burial Park.

MRS. CHARLES MINICK

Mrs. Bennette Marie Minick, 56, was dead on arrival at Sacred Heart Hospital Friday night after being stricken at her residence on Hillcrest Drive.

A native of Finzel, she was a daughter of the late Bertrand and Clara (Finzel) Baer. Mrs. Minick was a nurse attending the widow of Dr. Arthur H. Hawkins.

Surviving are her husband, Charles Minick; a son, Roy D. Hawkins; a brother, Gerald Baer, Finzel; two sisters, Mrs. Beulah Wolford and Mrs. Odell Layman, both of Finzel, and four grandchildren.

The body is at the Hafer Funeral Home where friends will be received today from 2 to 4 and 7 to 9 p.m.

Services will be conducted at the funeral home Tuesday at 9 a.m. by Rev. John C. Lyness, administrator of St. Patrick's Catholic Church. Interment will be in the Finzel Cemetery.

Pallbearers will be Edward Blake, Thomas Stegmaier, Leonard Stegmaier, Edward Finzel, Julius Michael and Harley Bowers.

The rosary will be recited at the funeral home at 7:30 p. m. today.

NELSON A. NETHKEN

OAKLAND — Nelson A. Nethken, 85, died Saturday in Oak Rest Nursing Home here following an illness of three years.

Born in Garrett County, a son of the late Thomas A. and Mary (Ervin) Nethken, he was a retired maintenance employe of Garrett County Memorial Hospital. Mr. Nethken was a member of United Pentecostal Church.

Surviving are his widow, Mrs. Grace (Bolyard) Nethken; two sons, Francis Nethken, Kinston, N.C., and Robert Nethken, San Antonio, Texas; four daughters, Mrs. Daniel Riley, Mrs. Bernard Gonder Jr., and Mrs. D. A. Phares, all of Oakland, and Mrs. Marshall Moats Jr., Middletown, Md.; a brother, Norman G. Nethken, Perry, Ohio, and 13 grandchildren.

The body is at the Leighton-Durst Funeral Home where friends will be received.

Services will be conducted there today at 2:30 p.m. by Rev. R. J. Riffle and interment will be in Oakland Cemetery.

CLIFFORD S. FORD

ROWLESBURG — Clifford S. Ford, 56, formerly of here, died at his home in Springfield, Va., December 27.

A native of Erwin, Tenn., he was a son of the late Charles and Anna Jane (Shaffer) Ford. Mr. Ford formerly operated the Acme Welding Company in Washington.

Surviving are his widow, Mrs. Evelyn (Costlow) Ford; a son, Clifford S. Ford Jr., Washington; two daughters, Mrs. Joan Marie Dean and Mrs. Shirley Burrows, both of Washington; a brother, Charles D. Ford, McLean, Va.; three sisters, Mrs. E. L. Cecil, Alexandria, Va.; Mrs. H. E. Toney, Edwin, Tenn., and Mrs. Joseph W. Burke, Rowlesburg.

Interment was in Washington National Cemetery.

MRS. JOHN F. KELLY

Mrs. Mary Loretto (Kean) Kelly, 82, former resident of Cumberland and wife of the late John F. Kelly, died yesterday at her home, 2270 Manitou Road, Rochester, N. Y.

Mrs. Kelly, who was born and reared in Cumberland, was a daughter of the late Thomas S. and Mary A. (Cosgrove) Kean.

She was preceded in death by her husband, whom she married in July 1911 at St. Patrick's Catholic Church.

She is survived by a brother, Eugene Kean, Washington, D. C.; five sons, Brother Bernard Thomas, FSC, Manila, Philippine Islands; Eugene Kelly, Rochester; Robert C. Kelly, Dallas, Texas; Rev. Frederick J. Kelly, S. J., Canisius College, Buffalo, and Donald Richard Kelly, Rochester; a daughter, Mrs. Mary Landry, Rochester; 16 grandchildren and six great grandchildren.

Mrs. Kelly was a member of St. Theodore's Catholic Church and the Rosary Society.

The body will be at the Mattle Funeral Home in Rochester.

DAVID E. LONG

ROWLESBURG — David Earl Long, 70, a native of Preston County, died at his home in Portland, Ore., December 26.

Born in the Lantz Ridge community, he was a son of the late Keener and Satirah (Dixon) Long. His wife, Margaret (Burrell) Long preceded him in death.

Surviving are a daughter, Miss Dorothy Long, at home; six brothers, Aubert Long and Kramer Long, both of Erwin, W. Va.; Andrew Long, Morgantown; Frank Long, Kingwood; Arthur Long, Baltimore, and Kenneth Long, Portland; and three sisters, Mrs. Amy Wotring, Akron, Ohio; Mrs. Jessie Elsey, Kingwood, and Miss Bernice Long, Baltimore.

Services and burial took place in Portland.

JAMES A. BOWEN

OAKLAND—James Allen Bowen, infant son of Clinton and Prema (Friend) Bowen, of Corinth, W. Va., died Saturday morning in Garrett County Memorial Hospital, several hours after birth.

He is survived by four sisters, Patricia, Darlene, Bonnie and Pamela Bowen, all at home, and three brothers, Clifford, Ricky and Milton Bowen, all at home.

The body is at the Minnich Funeral Home.

Graveside services will conducted in Garrett County Memorial Gardens. The Rev. William Stiles will officiate. Service time will be announced later.

MRS. LEWIS KITZMILLER

BLAINE, W. Va. — Mrs. Ruth Gustella Kitzmiller, 45, died suddenly Saturday afternoon at her home, near Mt. Storm.

Born April 24, 1919, in Scherr, W. Va., she was a daughter of the late Mr. and Mrs. George A. Hanlin. Her husband, Lewis C. Kitzmiller, preceded her in death.

She is survived by two sons, Larry Kitzmiller, Elk Garden, and Lowell Kitzmiller, at home, and five sisters, Mrs. Gertrude Iman and Mrs. Twila Shillingburg, both of Mt. Storm; Mrs. Lucy Lemon, RD 1, Elk Garden; Mrs. Violet Jackson, Rayland, Ohio, and Mrs. Ethel Pennington, Bayard.

The body is at the Sharpless Funeral Home.

A funeral service will be conducted tomorrow at 2 p. m. in the Mt. Storm Methodist Church.

Rev. Samuel Moore, pastor, will be assisted during the funeral by Rev. Marvin Coleman, of Piedmont, of the Assembly of God Church. Interment will be in the Mt. Storm Cemetery. The body will be taken to the church at 1 p. m. tomorrow.

WILLIAM C. GETZ

PETERSBURG — William Clarence Getz, 81, died Saturday in Grant Memorial Hospital following an extended illness.

Born in Grant County December 2, 1883, he was a son of the late Israel and Martha Jane (Sites) Getz.

Mr. Getz was a retired farmer and was a member of the Grace Lutheran Church, here. He had resided in Grant County his entire lifetime.

He is survived by his widow, Mrs. Hattie (Sites) Getz, two daughters, Mrs. Forrest Judy, Petersburg, and Mrs. Brooks Hall, Shepherdstown, W. Va.; a son Austin Getz, Fairmont; five sisters, Mrs. Edward Shaffer, Petersburg; Mrs. Herman Kite, Dorcas, W. Va.; Mrs. Stella Smith, Washington Grove, Md.; Mrs. Ida Smith, Harrisonburg; and Mrs. Myrtle Fink, Hyattsville, Md.; two brothers, John Getz, Petersburg and Ashby Getz, California and six grandchildren.

The body is at the Arnold Funeral Home.

The body will be taken to Grace Lutheran Church today at 1 p. m. for services at 2 p. m. Pastor Larry Cantu will officiate and interment will be in the Sites Cemetery, Rough Run.

MRS. GERTRUDE H. BILLER

PARSONS — Mrs. Gertrude H. Biller, 53, of RD 3, St. George, died Friday night in Tucker County Hospital after a long illness.

Born in Tucker County April 28, 1911, she was a daughter of Mrs. Jemima (Likens) Summerfield Poling, RD 3, St. George and the late Christopher C. Summerfield.

She is survived by two daughters, Mrs. Ada Cross, Montrose, W. Va., and Miss Linda Shaffer, Perry, Ohio; a son, Franklin Biller, at home; two sisters, Mrs. Edna Bowen, St. George and Mrs. Hilda Whitehair, Silver Lake, W. Va.; two brothers, Gorman Summerfield, RD 3, St. George and Raymond Summerfield, Hambleton, W. Va. and four grandchildren.

The body will be at the Greenlief Funeral Home after 10 a.m. today.

Services will be conducted in the funeral home Tuesday at 10:30 a.m. with the Rev. Meade Gutshall officiating. Interment will be in Pifer Cemetery, near St. George.

MRS. JOSEPH A. WHEELER

Mrs. Fairy Wheeler, 73, wife of the late Joseph A. Wheeler, who formerly lived on Gramlich Road, LaVale, died Saturday afternoon at Knollwood Manor at Millersville.

A native of Bluffton, Ohio, she was born on May 15, 1891 and was a daughter of the late Henry and Bertha Jean (Berry) Zehrbach.

Mrs. Wheeler was a member of SS. Peter and Paul's Catholic Church, LaVale Homemakers Club and the Gold Star Mothers.

She is survived by a son, James Fritz Wheeler, Glen Burnie, two daughters, Mrs. Ann Bowman, Meyersdale, Miss Catherine Wheeler, Baltimore, three brothers, Dana G. and Raphael H. Zehrbach, both of Cumberland, Hamilton O. Zehrbach, Phoenix, Ariz. three sisters, Mrs. Virginia Blackshear, Morgantown, Mrs. Elfa Sparks, Phoenix, Mrs. Luray H. Kalbauth, Glendale, Calif., and seven grandchildren.

The body is at the Scarpelli Funeral Home where friends will be received today from 2 to 4 p.m. and 7 to 9 p.m.

A requiem mass will be celebrated tomorrow at 10 a.m. in SS. Peter and Paul's Church with interment in the parish cemetery.

The rosary will be recited today at 8 p.m. at the funeral home.

MRS. JOHN PANCAKE

ROMNEY — Mrs. Elizabeth (Crowder) Pancake, 82, of Sector, W. Va., died at her residence Saturday morning.

Born in Halifax, Va., she was a daughter of the late Henry J. and Sally (Young) Crowder. Her husband, John A. Pancake Sr., preceded her in death.

She was a member of the Episcopal Church.

Mrs. Pancake is survived by a son, John A. Pancake, at home; a sister, Miss Nancy L. Crowder, of Sector, and two brothers, Frank T. Crowder, Richmond, Va., and Carl G. Crowder, Easton, Md.

The body is at the Combs Funeral Home where services will be conducted Monday at 2 p.m. The Rev. Leslie T. West will officiate and interment will be in Indian Mound Cemetery.

ALBERT LANDIS

PETERSBURG—Albert Landis, 81, died Friday in Grant County Memorial Hospital where he had been a patient three weeks. He had been in ill health more than two years.

A native of Grant County, he was born October 28, 1883, the son of the late George and Hannah (Kimble) Landis.

He was twice married. His first wife, Mrs. Stella (Lyons) Landis died in 1911. His second wife, Mrs. Cora (Alt) Landis died in 1962.

Surviving are four daughters, Mrs. Pearl Judy, Petersburg; Mrs. Marie VanMeter, Cabins; Mrs. Goldie Taylor, Adelphi, Md.; Mrs. Gail Parker, Arlington, Va.; three sons, Edgar Landis, Antioch; Harman Landis, Wardensville; Herbert Landis, Petersburg; 22 grandchildren and 8 great-grandchildren.

Services will be held Monday at 2 p.m. at the Schaeffer Funeral Home with Rev. Ray Hinkle of Dayton, Va., officiating. Interment will be in Maple Hill Cemetery.

ROBERT H. MAWHINNEY

McKEESPORT, Pa.—Robert H. Mawhinney, 63, formerly of Cumberland, died here Friday.

Mr. Mawhinney was a native of McKeesport. He was a glass worker and when residing in Cumberland he managed the Industrial Loan Society and the Millenson Loan Company.

Surviving are his widow, Mrs. Frances (Long) Rodgers; two sons, Alvin G. Mawhinney and Richard Mawhinney and a daughter, Mrs. Charles Caldwell, all of Cumberland.

The body is at the Hunter and Edmondson Funeral Home, McKeesport, where services will be conducted and burial will be in Veterans Cemetery.

FRED A. LARSEN

Fred A. Larsen, 75 of Fort Ashby, died Saturday in Memorial Hospital where he was admitted December 15.

He was born in Austin, Minn. Mr. Larsen was a retired Western Maryland Railroad employe.

He was a 50-year member of Fidelity Lodge 39, AF and AM, Austin, Minn.

Surviving are his widow, Mrs. Nannie (Johnson) Larsen; a son, Donald F. Larsen, Leesburg, Va.; three daughters, Mrs. Alta M. Mickey, RD 1, Ridgeley; Mrs. Dee T. Phares, Elkins, W. Va., and Mrs. Jack Malone, Fort Ashby; a step-son, Rex D. Swisher, LaVale; a step-daughter, Mrs. Edgar Scanlon, Levels, W. Va.; two half-brothers, Harry Larsen, Hettinger N.D., and Clayton Larsen, Bucyrus, N. D.; two half-sisters, Mrs. Alfred Johnson and Mrs. Gladys Otis, both of Hettinger; five grandchildren, three step-grandchildren, and four great-children.

The body is at the George Funeral Home where the family will receive friends.

Members of Clinton Lodge 86, AF&AM, Romney, wll meet at the lodge room Monday at 12 noon to attend the services. The lodge will conduct graveside rites.

Services will be conducted in the funeral home at 1 p. m. with the Rev. William D. Slates and the Rev. Arthur Vespa officiating. Interment will be in Fort Ashby Cemetery.

Pallbearers will be, Ralph Thompson, Waldo Speelman Ralph Barnes, Raymond Adams, Jack Orndoff and David Malone.

MRS. GEORGE E. SMITH

KEYSER—Mrs. Etta V. Smith, 86, of 69 Virginia Street, died Saturday at her residence after being in ill health for 20 years.

Born in Clearville, Pa., she was a daughter of the late John and Lucinda (Calhoun) Redinger. Her husband, George E. Smith, preceded her in death.

Mrs. Smith was a member of the Christian Church, Everett, Pa., a charter member of Olive Temple 59, Pythian Sisters, and Mt. Olive Rebecca Lodge 31.

She is survived by a daughter Miss Vera Smith, at home.

The body is at the Rogers Funeral Home.

Services will be conducted there today at 10:30 a.m. by Rev. Robert J. Westerberg. Burial will be in Mt. Union Christian Cemetery, Everett, where there will be graveside rites at 2:30 p. m.

MRS. JACOB M. FOLTZ

Mrs. Lydia Foltz, 70, of 413 Pennsylvania Avenue, died Saturday at her home. She had been a Cumberland resident for 50 years.

Born April 12, 1894 in Enon, W. Va., she was a daughter of the late Frank and Cora (Noland) Alderton. Her husband, Jacob M. Foltz, preceded her in death.

Mrs. Foltz was a member of the First Church of The Nazarene.

She is survived by two sons, Russel Foltz, Cumberland, and Paul Foltz, Ridgeley; two daughters, Miss Lola Foltz, at home and Mrs. Edward Hansrote, Waynesboro, Pa.; three sisters, Mrs. Mary Brashears and Mrs. Olivia Shambaugh, both of Cumberland and Mrs. Martha Courtney, Hancock; six grandchildren and one great-grandchild.

The body is at the Scarpelli Funeral Home.

A service will be conducted tomorrow at 1 p. m. at the funeral home.

Rev. Frank Kisk, pastor of the Nazarene Church, will officiate and interment will be at Restlawn Burial Park.

VERNON G. MONGOLD

PETERSBURG—Vernon Groves Mongold, 38, died Friday after a lengthy illness.

Mr. Mongold was a native of Petersburg.

The body is at the Arnold Funeral Home where services will be conducted at 1:30 p. m. by Rev. Russell Burgess, assisted by Rev. Dee Flory. Burial will be in Newhouse Cemetery, Rig.

Local Woman Assaulted On Market Street

Purse With $30 Taken From Victim

City Police are holding a 26-year-old local man who will be taken to the state's attorney's office today for questioning in connection with the assault and robbery of a local woman early Saturday morning.

Donald Walters, 26, of 237 Paca Street, was arrested at 12:30 p.m. by Lt. Thomas J. See of the Detective Bureau of the City Police Department.

Victim of the alleged assault and robbery was Mrs. Jennie Mae Molinari, 311 Fayette Street, authorities said.

Lt. See said Walters will be taken to the state's attorney's office today for questioning in the incident about 12:45 a.m. Saturday on Market Street near the German Brewery.

The man was reported to have taken a purse containing about $30 from the woman, whose screams attracted the attention of a night watchman at the brewery.

The woman indentified the picture of the man at the detective bureau of police headquarters. After he was arrested she identified him as the man who assaulted her.

Lt. See reports the woman said Walters grabbed her and fought her as she was walking in the vicinity of the brewery on Market Street.

Fallon To Take Charge Of U.S. 'Pork Barrel'

WASHINGTON (AP) — As the senior Democrat on the House Public Works Committee, Rep. George Hydge Fallon is ready to take over the national pork barrel when Congress reconvenes Monday.

Fallon, a Baltimorean with 20 years in the House, succeeds to the chairmanship of the committee which oversees federal construction projects that mean economic health to many American communities.

A former chairman of the Public Works Subcommittee on Roads, Fallon is the Congressional champion of the interstate freeway system.

Fallon's sponsorship and support have accompanied many bills to advance the 41,000-mile interstate system and the urban freeway program.

A pet interest of his is Friendship International Airport, which he contends can serve both Washington and Baltimore because of the parkway connecting the two cities.

Accordingly, he opposed the construction of Dulles Airport and is now engaged in trying to get the Federal Aviation Agency out of the business of running Dulles.

Fallon, now 62, was elected to Batimore's Democrat State Central Committee in 1938. A year later he was elected to the City Council.

He ran for Congress in 1944 and won. He's been there ever since.

Births

Memorial Hospital

Mr. and Mrs. Homer E. Blubaugh, RD 1, Oldtown, a daughter yesterday.

Mr. and Mrs. William G. Barb, 14 Potomac Drive, Keyser, a son yesterday.

Mr. and Mrs. Charles A. Ketterman, 928 Gay Street, a son yesterday.

Mr. and Mrs. Carl Woodrow Stump, Wiley Ford, a daughter yesterday.

Mr. and Mrs. Philip M. Carder, RD 2, Box 356, a son yesterday.

Mr. and Mrs. Gale A. Kamp, RD 1, Lonaconing, a son yesterday.

Mr. and Mrs. Norman F. Carlson, 83 Shamrock Court, Bel Air, RD 5, a son Saturday.

Mr. and Mrs. James L. Hampson, 419 Louisiana Avenue, a son Saturday.

Mr. and Mrs. Terry A. Mezzatesta, Romney, W. Va., a daughter Saturday.

Mr. and Mrs. Charles D. Shaffer, 105 Washington Street, a daughter Saturday.

Mr. and Mrs. Ronald E. Tabler, 117 Fifth Street, twin daughters Saturday.

Mr. and Mrs. William Dennison, RD 1, Ridgeley, a son Friday.

Mr. and Mrs. Kenneth Dicken, RD 1, Box 536, Bowman's Addition, a daughter Friday.

Mr. and Mrs. James Dyche, 430 North Centre Street, a son Friday.

Mr. and Mrs. Harold R. Hoopengardner, Piedmont, a son Friday.

Mr. and Mrs. Walter Jedlowski, 300 Laing Avenue, a daughter Friday.

Mr. and Mrs. George Tyree, 11 Putnam Street, a son Friday.

Mr. and Mrs. Edward C. Dillon, 412 Chestnut Street, a son Thursday.

Mr. and Mrs. Carl L. Wagner, RD 2, Keyser, a son Thursday.

OTHER LOCAL NEWS ON PAGE 5

DR. PAUL R. POFFENBERGER

U. Md. Official To Speak Here On Agriculture

Farmers Will Be Guests Of Kiwanis

Dr. Paul R. Poffenberger, assistant dean of instruction in the College of Agriculture at the University of Maryland, will be guest speaker at a Farm-City Week program which the Cumberland Kiwanis Club will present at 12:15 p. m. Thursday at Central YMCA.

About 15 representative Allegany County farmers will be invited to be guests at the Farm-City Week program. Dr. Poffenberger's topic will be "New Dimensions in A Today's Agriculture."

Dr. Poffenberger, who received both his B. S. and M. S. degrees from the University of Maryland, has remained on the faculty at College Park for the past 28 years except for three years during World War II when he served in the U. S. Navy. He received his Ph. D. degree from American University in 1953.

At College Park, Dr. Poffenberger has been in the department of agricultural economics since 1937. He was promoted successively from instructor to assistant professor, associate professor and professor. He served as department head of agricultural economics from 1955 to May 31, 1961, and was appointed to his present position as assistant dean on July 1, 1956. Dr. Poffenberger also served as director of the office of scholarships and grants-in-aid from 1956 to 1960. He organized the student loan program and served as chairman of the committee on student loans from 1958 to 1960.

Dr. Poffenberger belongs to the American Farm Economics Association and was elected a fellow in the American Association for the Advancement of Science.

Episcopalians Celebrate Feast Of Lights

Clergymen and lay readers from the Episcopal churches of Allegany and Garrett counties participated in the annual Feast of Lights last night at Emmanuel Episcopal Church.

Traditionally this service is held on or near Epiphany, January 6. One year the service is at Emmanuel and the next year at Holy Cross.

Rev. Forrest L. Farris, assistant rector of Emmanuel, officiated at the service. Other clergymen participating were Rev. William E. McGrew, rector of St. George's, Mt. Savage; Rev. William J. Cox, vicar of Holy Cross; Rev. Shelby Walthall, rector of St. Matthew's, Oakland; Rev. David Johnston, vicar of St. Peter's, Lonaconing; Rev. H. Martin P. Davidson, rector, and Rev. Anthony Hollis, his assistant, St. John's, Frostburg, and Rev. Thomas Staup, vicar of St. John's, Deer Park.

Lay readers who participated included William L. Wilson, Robert Little Ebert and Wilton Syckes, all of Emmanuel; Glenn K. Davis, Holy Cross; Robert J. Myers, St. John's, Frostburg, and David Arnold, St. George's, Mt. Savage.

This service, consisting of lessons and hymns and the lighting of many candles, represents the coming of the True Light into the world.

Weather

FORECASTS

Maryland — Sunny and not so windy, with highs in the 30s. Fair, continued cold tonight.

West Virginia — Sunny, high 35-40. Fair, not quite so cold tonight.

Pennsylvania — Sunny, not much change in temperature. High in the 20s or low 30s. Fair, not quite so cold tonight.

CITY TEMPERATURES

1 p. m. 36	7 p. m. 36
2 p. m. 38	8 p. m. 35
3 p. m. 38	9 p. m. 33
4 p. m. 38	10 p. m. 32
5 p. m. 37	11 p. m. 31
6 p. m. 36	Midnight 30

Bakers Union To Install

Local 246, American Bakers and Confectionery Workers Union, will install officers at its regular monthly meeting tomorrow at 1 p.m. at the Labor Temple on South Liberty Street. A smoker will follow the business meeting.

Tawes Opposes Off-Track Bets, Legal Lotteries

'Very Serious' Study Needed

BALTIMORE (AP) — Gov. Tawes said Sunday he would probably oppose any attempt to legalize lotteries and off - track wagering as suggested last week by a Baltimore grand jury committee.

"On first thought, I would be against the proposal," Tawes said in answer to a question by newsmen on a television press conference.

Tawes was interviewed on the program "Maryland News Conference," on station WBAL-TV.

"There may be some problems involved in enforcing the laws," Tawes acknowledged, but questioned whether the problems justified legalizing the betting.

The grand jury had complained of the time and money spent by police in trying to track down the illegal bettors and said the public condoned the wagering.

Tawes said the question of legalizing the off-track betting and lotteries would take "very serious consideration before coming to any conclusion."

However, the governor added, "I'm not closing the door.'

Reapportionment

In other matters, Tawes said:

—He approved of the present plan to reapportion the House of Delegates to meet the Supreme Court decision that state legislatures must be apportioned on a "one-man, one vote" basis. However, Tawes said he doubted the plan to reapportion the State Senate would meet the Supreme Court test and he was withholding approval of it.

—He would support a move to draft a constitutional amendment which would allow at least one house in the state legislature to be apportioned on some other basis than population if the General Assembly approved it. Tawes said the New York and Virginia legislatures had contacted him about backing a constitutional amendment resolution but the governor indicated he was not yet ready to initiate such a resolution.

Local Taxation

—He would be glad to consider a definite plan during the upcoming General Assembly to allow the subdivisions broader taxing powers if one is submitted. "There has been no real specific plan submitted," Tawes said. The governor said he was waiting a report from a special committee studying the financial difficulties of the subdivisions but "if it is as complex as I understand it to be, it will take some time" to work out a plan to provide the subdivisions additional revenues without tapping state tax sources.

—He would continue to oppose any extension of the phase-out period for slot machines in Southern Maryland. The three-year phase-out period is scheduled to begin in July, but the Legislative Council has approved a bill to extend the slots' life for two more years supposedly to aid the Southern Maryland counties in adjusting their economy to the loss of the gambling devices.

"We have a lot of support in opposition to the extension of the three-year period," Tawes said, "I think the temper of the General Assembly will be that they have had long enough."

Practical Nurses Meeting Wednesday

Members of Allegany - Garrett Licensed Practical Nurses, District One, will hold their monthly meeting on Wednesday at 7:30 p. m. at the home of Mrs. Lillian Winkler, 119 Maple Street, Frostburg.

Mrs. Helen K. Crowe, president, will conduct the business meeting. All members are being urged to attend.

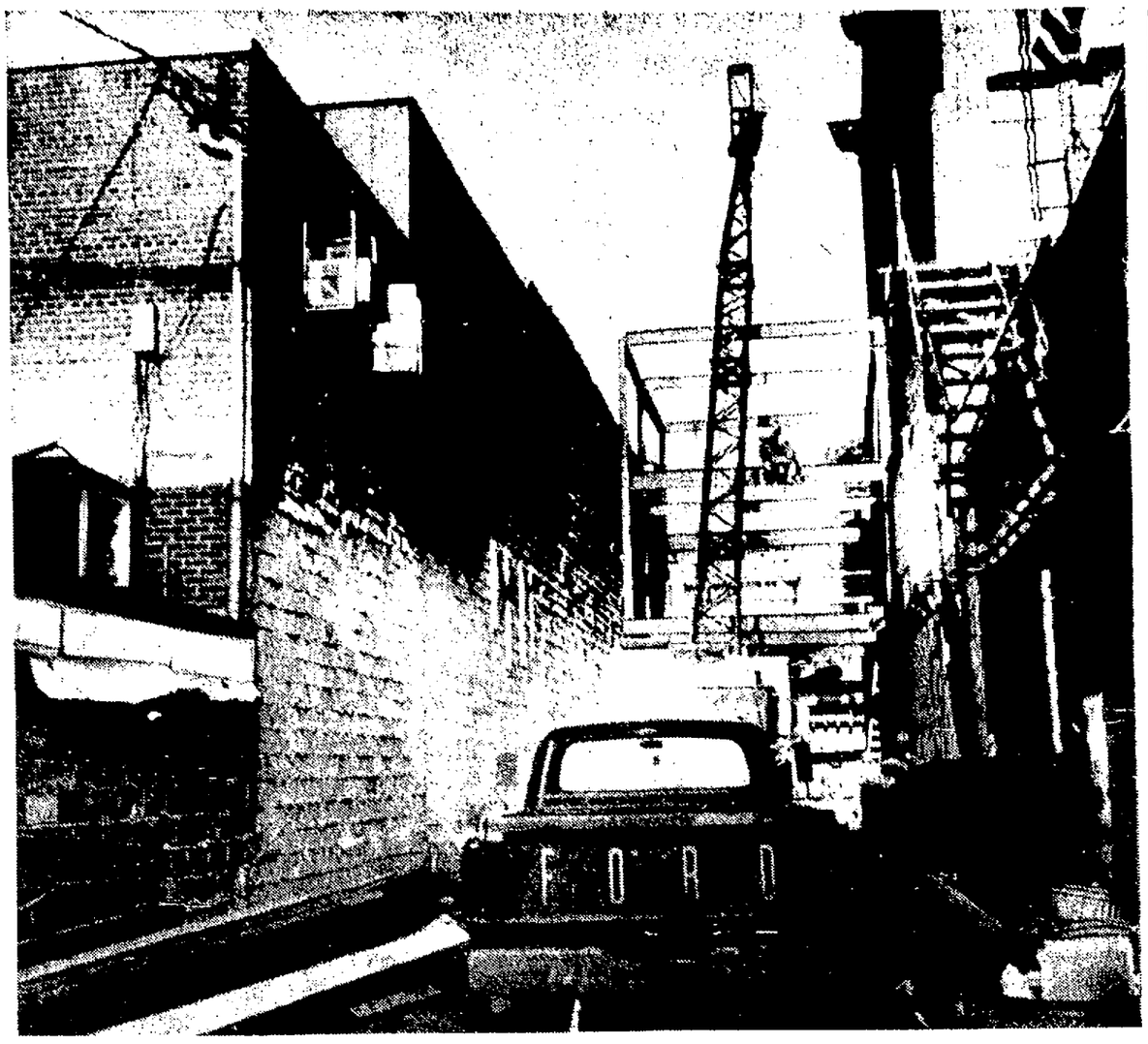

Steel Framework Is Going Up

Crews are expected today to complete putting up all of the steel framework for the newest addition to the First-Second National Bank and Trust Company headquarters on Baltimore Street. Brick work is scheduled to begin this week and the schedule calls for completion of the structure by about May 1. The addition is being built by the John I. Vandegrift Company under a $304,000 contract. Plans, which were prepared by Hoffman, Loeffler and Wolfe firm of Pittsburgh, will retain the character of the original building which was constructed about 1890.

Trade School Course Opens Here Today

24 Will Attend Class Six Months

Twenty-four men are enrolled in the second phase of the Manpower Development and Training program which will begin today at 3:30 p. m. at the Allegany Trades School on Paca Street.

The program was promised for this section by President Lyndon B. Johnson during his visit to Cumberland last May 7.

The first class of machine tool operator trainees under the Manpower and Training Act concluded its work Wednesday.

Francis Kenney, local manager of the Maryland Employment Security Commission office, and J. D. Lonnholm, supervisor of industrial and vocational education for the Allegany County Board of Education, announced that the second phase will begin today.

In recent weeks some 75 applications were processed at the office of Mr. Kenney, who pointed out last night that aptitude tests were given and interviews were held.

The final selection of the 24 trainees was made last week. Some of those who initially applied for the training have since gone to work, said Mr. Kenney.

Instructors for the course, which will conclude about June 30, will be Earl Dick and Harry Atkinson, according to Mr. Lonnholm, who said the course will last about seven hours each day, Monday through Saturdays.

The future machine tool operators, during their training will learn how to operate the lathe, milling machine, drill press, shaper, grinding machine, oscillating grinder and the heat treatment of metal.

They also will have related instruction in shop mathematics, blueprint reading, trade theory and shop sketching, said Mr. Lonnholm.

Bookmobile Will Visit Eastern End Of County

Now that the Christmas and New Year's holidays are over, the Allegany County Library's bookmobile will resume a five-day schedule this week, being on the road every week day except Friday.

Today Mrs. Ray C. Dickerson and Mrs. Robert I. Bristow will take the bookmobile to the eastern end of the county. First stop today will be at McCusker's on Orleans Road from 12:30 until 12:45 p. m. Other stops for the library on wheels will be Piney Plains School, 1 to 2:30 p. m.; P. F. Leasure's, Orleans Road, 2:45 to 3 p. m.; T. Mann's, Mann Road, 3:15 to 3:30 p. m., and Horn's Adams Road, 3:45 to 4 p. m.

Tuesday schedule:

McRobie Store, Danville, 9:30 to 10 a. m.; McCoole School, 10:15 a. m. until noon; Westernport Elementary School, 1 to 2:30 p. m.; old McCoole Road, 2:45 to 3 p. m.; Barton's, McMullen Highway, 3:30 to 3:45 p. m.

Wednesday schedule:

Eckhart Elementary School, 9:30 a. m. to noon; Jones Store, Pekin, 1 to 1:30 p. m.; Barton Elementary School, 2 to 4 p. m.

Thursday schedule:

Baltimore Pike Fire Hall, 10:15 to 11 a. m.; Baltimore Pike and Pleasant Valley Road, 11:15 a.m. until noon; Flintstone School, 1 to 3 p. m.; Pleasant Grove Methodist Church, 3:30 until 4 p. m.

Saturday's schedule:

Midland parking area, 10:30 a. m. to 12:30 p. m.; Merrbach Store, Gilmore, 1:15 to 1:45 p.m.; Union Street Health Center, Lonaconing, 2:30 to 4 p. m.

Bloodmobile Here

The Red Cross Bloodmobile will be at the Eagles Home on North Mechanic Street from noon to 6 p. m. today in efforts to collect a quota of 150 pints.

No appointment is needed, and the Red Cross will welcome walk-in donors.

Pigeons, Yule Decorations Are Stolen

Pigeons and Christmas lights were among the items stolen in Cumberland during the past few days, city police reported last night.

On New Year's Day about 30 pigeons were taken from a loft in the rear of a home on East Oldtown Road although about half of them have been located.

A Lagonda Street resident complained that 60 Christmas light bulbs and four sets of lights were taken from trees in front of the house.

A complaint of the theft of Yule lights was also received from a Brentwood Street resident who reported 12 outdoor lights missing.

Several pigeons were reported taken on the last day of December from a Columbia Avenue resident.

A Westernport resident reported that a wallet was taken from the front seat of a car which was parked in Cumberland. There was no money in the wallett, although it contained the usual licenses and cards.

Several windows were broken out at 317 Cecelia Street, according to a report received by local police.

In another case of vandalism, the frame of the office door at the Cumberland Brewery on North Centre Street was shot with a pellet gun.

AFS Unit Meets Tonight

The Fort Hill unit of American Field Service will hold its regular monthly meeting tonight instead of Tuesday night. The meeting will be at 7:30 p. m. at Fort Hill High School.

Magistrates Meet Saturday At Reisterstown

Baltimore County Judge Is Speaker

The winter luncheon and business meeting of the Trial Magistrates Association of Maryland will be held Saturday at 12:30 p. m. at The Squires Inn, Hanover Pike, four miles north of Resiterstown in Baltimore County, according to Magistrate F. Allan Weatherholt, state president.

Guest speaker will be Walter Mitchell Jenifer, associate judge of the Circuit Court of Baltimore County. Magistrate Paul Martin of Reisterstown, is chairman.

The association will be asked to approve a legislative program of the legislative committee of which Senator Paul Dorf of Baltimore City is chairman. Mr. Weatherholt said the program already has been approved by the association's executive committee and by the Trial Magistrates Committee of the Maryland Bar Association.

The various proposals also have been endorsed by other groups interested in enhancing the public service and uniform jurisdiction of the courts of limited jurisdiction, he noted. Most of these proposals were discussed at the Ocean City convention last summer, and Mr. Weatherholt predicted near-unamious approval by the association.

Also to be discussed will be plans for the annual banquet to be held in March and the annual convention to be held in June. Officers for the new fiscal year will be elected at the convention.

The magistrates also will discuss a proposal to abolish special trial magistrate plates which are attached to automobile license tags. It has been pointed out that there have been some abuses by former magistrates of the use of the tags, Mr. Weatherholt said, and the association will decide either to abolish them or to adopt a new type, rendering the old ones obsolete.

Most of the magistrates in this county have indicated they will attend the meeting on Saturday.

Classes Resume As Christmas Holiday Ends

The Christmas vacation, which for all public school pupils and most parochial schools spanned 12 days, including eight school days, comes to an end this morning when classes resume in all schools, public and Catholic, in Allegany County.

Public school children began their Christmas vacation at the end of classes December 22, as did the pupils at St. Patrick's School, Catholic Girls Central High School and LaSalle High School. St. Mary's School, SS. Peter and Paul's School and Ursuline Academy started their holiday at noon on Wednesday, December 23.

High point of the Christmas holiday occurred last week when the members of the Allegany High School band and the Arrowettes flew to Dallas to participate in the Cotton Bowl parade on New Year's Day. Many local citizens had the opportunity of seeing the band and drill team on CBS television about 10:45 a. m. New Year's Day.

Rapplier Club Elects

Members of the Rapplier Club, composed of 1933 graduates of LaSalle High School, are shown at the club's 31st annual dinner-meeting Saturday night at the Cas Taylors' Dugout. Seated from left are Dr. Leo H. Ley Jr., Marcus Naughton, secretary-treasurer; Charles Winebrenner, new president; James Garlitz, outgoing president, and Thomas Kirk; Gilbert Becker, standing, Paul Stakem, Howard Carolan, John Loibel, James Reinhart, George Garlitz and John A. Turano. Byron Kight attended but was not present when the picture was taken. Thirteen of the 21 surviving members of the 28-man class attended the meeting. The club sponsors two awards which are presented at LaSalle commencement exercises, the Rapplier Award to the outstanding student athlete, and the Raymond B. O'Rourke Award for the senior showing outstanding public relations ability.

Fire Sweeps Two Dwellings In Keyser Area

Snow, Cold Hamper Firemen's Efforts

Fires in two homes in the Limestone area near Keyser, W. Va. over the weekend kept more than a score of volunteer firemen busy for several hours and made two families homeless.

Last night at about 7:30, firemen from the Keyser and McCoole companies responded to an alarm from the home of Mr. and Mrs. Daniel Metcalf, RFD 1, Keyser. Firemen said the blaze in the large one-story concrete block structure appeared to have started from defective or overloaded wiring in the attic. Two rooms were gutted by the flames and the interior of the dwelling was damaged extensively by smoke and water.

Mr. Metcalf, who works at Luke Mill of West Virginia Pulp and Paper, was at work at the time but the mill was notified and he was sent home. He found his wife and five children safe and the family spent the night with his brother, who lives nearby. Firemen said the house was only partially covered by insurance.

Saturday at 8:43 p. m. a call was received from the residence of Robert Rice, Limestone. Firemen from Keyser, McCoole and New Creek responded. Firemen said the house was ablaze when they arrived but they managed to contain the flames within about an hour.

Hampered by shortage of water, cold and snow, firemen said fighting the flames was extremely difficult. The house described as a large two-story frame house of possibly eight rooms or more. The fire was caused by an overheated furnace and seemed to center in an area where register came through the floor.

At 12:26 a. m. Sunday, firemen received a second call from the Rice property. Fire, which aparently had smoldered undiscovered in a partition, had broken out a second time. This time the house was destroyed before firemen could check the rapidly spreading flames.

There was no estimate by Fire Chief Wiliam McLucas of Keyser and it was not immediately determined if the Rice property was insured.

First Baby Of New Year Is A Boy

Cumberland's first new baby of 1965 is William Ray Edward Tyree who tipped the scale at six pounds three ounces when he was born at 2:34 a.m. Friday in Memorial Hospital.

Parents of the newborn baby are Mr. and Mrs. George G. Tyree who reside at 11 Putman Street.

Attending physican was Dr. Americo Valdez. The child will be the recipient of a number of gifts donated by local business establishments. The Tyrees have another son who is 2½ years old.

Deaths

BILLER, Mrs. Gertrude H., 53, of RD 3, St. George, W. Va.

BOWEN, James A., infant, Corinth, W. Va.

CARDER, Cleveland Frederick, 71, Romney, W. Va.

EVERSOLE, John D., 80, of 508 Regina Avenue.

FOLTZ, Mrs. Jacob M., 70, of 413 Pennsylvania Avenue.

FORD, Clifford S., 56, formerly of Rowlesburg, W. Va.

GETZ, William C., 81, Petersburg, W. Va.

GULICK, Mrs. Irvin R., 61, Three Churches, W. Va.

HARMISON, Mrs. Frank L., 79, formerly of Romney, W. Va.

KELLY, Mrs. John F., 82, formerly of Cumberland.

KITZMILLER, Mrs. Lewis C., 45, Mt. Storm, W. Va.

KNOTTS, Mrs. Samford, 90, Bayard, W. Va.

LANDIS, Albert, 81, Petersburg, W. Va.

LARSEN, Fred A., 75, of Fort Ashby, W. Va.

LONG, David E., 70, native of Preston County, W. Va.

MAWHINNEY, Robert H., 63, formerly of Cumberland.

MINICK, Mrs. Charles, 56, of Hillcrest Drive.

MONGOLD, Vernon G., 38, of Petersburg, W. Va.

MOWRY, Mrs. Wilbert, 66, Manns Choice, Pa.

NETHKEN, Nelson A., 85, of Oakland.

PANCAKE, Mrs. John A. Sr., 82, of near Romney.

SMITH, Mrs. George E., 86, of Keyser.

SNEATHEN, Mrs. Melvin L. Sr., 68, of Three Churches, W. Va.

THOMPSON, Mrs. David, 79, Flushing, Ohio.

WHEELER, Mrs. Joseph A., 73, formerly of LaVale.

WHETSELL, Mrs. Lester D., 47, of RD 3, Terra Alta, W. Va.

WILSON, Mrs. Gilbert, 71, Lonaconing.

(Obituaries On Pages 5 and 13)

Tydings To Take Oath

WASHINGTON (AP) — Thirty six senators, eight of them newcomers, take the oath of office Monday and at the bottom of the heap in seniority is Maryland's Joseph D. Tydings.

Tydings, a Democrat, defeated two-time Senator J. Glenn Beall in the November election.